

Table of Contents

Air/Fuel Sensor (Racepak)	47	Master Cylinders and Mounts	20,21
Air Line, Air Line Fittings	90	Morse Cables and Accessories	20,69
AN Fittings and Lines	52,53	Motor Plates, Mid Plates, Mounts	30,31
Apparel	Inside Back Cover	Neck Restraint	75
Batteries, Mounts, Components	42,43	Oil Tank and Filter Accessories	51
Bellhousing and Accessories	34,35,36	Parachutes, Mounts, Accessories	67,68,69
Body's, Mounts and Accessories	58,59,60,61	Pedal Components	19,20,21
Bolts, NAS-Aircraft	87	Plumbing Supplies, Tools	40,49,50,51,52,53,54
Blueprints, Chassis	4	Push/Pull Pins	89
Bottle Mounts	56,57,76	Push Bar	61,68,81
Brake Kits	28,29	Quick Disconnects, Oil	51
Brake System Components	21,22,29	Racetech, Books and Programs	3
Car Covers	95	Rear End Housings, Axles and Components	6,7,8,12
Carbon Fiber Components	62,63,64,65,66	Rear Suspension	6,7,8,9,10,11
Chassis Kits	4,5	Rod Ends, Aurora	10,88
Chassis Paint	95	Safety Equipment, Seat Belts	62,69,75,76
Chassis Tuning Manual, Computer Programs	3	Scales	36,80
Chromoly Tubing and Plate	95	Seats, Mounts and Accessories	62
Clevis, Weld-in	93	Shocks, Tools and Accessories	15,16,17,18
Clutch Accessories, Tools	34,35,36	Springs, Coilover	17,27
Cooling System Components	39,40,41	Steering Components	23,24,25
CO ² Bottles, Regulators	56	Starters, Meziere	36
Dashboards	63	Struts, Mounts and Accessories	26,27
Data Recorders and Accessories	47	Tabs and Hardware	94
Drive Shafts and Yokes	33	Tires and Accessories	77
Driveshaft Loop, Enclosures	32	Titanium Componets	5,25,26,34
DZUS Fasteners, Tabs and Tools	91,92	Tools	2,35,36,79,81,82,83,84,85,86
Electrical	42,43,44,45,46	Tow Straps and Tie Downs	81
E-Z Lift Jack Systems	79	Thirdmembers and Components	7,13,14
Fastener Hardware	87,89	Throwout Bearings	34,35
Fire Suppression Systems	76	Transmission Coolers	40,51
Fuel Cells and Accessories	48,49	Transmission Mounts	31
Flexplates	36	Threaded Tube Ends	93
Fuel Pumps,Regulators, Filters	50	Water Pumps and Accessories	40,41
Gauges	22,36,50,56,77	Weight and Mounts	80
Gears, Ring & Pinions	13	Wheelie Bars and Components	37,38
Headers, Header Kits and Accessories	2,55	Wheels	78
Hood Scoops and Accessories	65,66	Window Nets and Mounts	75
Jiffy-Tite Quick-Connect Fittings	51	Windows and Accessories	72,73,74
Linkage, Throttle, Clutch, Brake	20	Wing Kits	70,71
Lokar Components	43,51	Wheel Tubs	63

Terms and Conditions

Hours: Parts Department hours are 8:00 am to 5:00 pm, Monday through Friday, and 9:00 am to 12:00 pm on pre-arranged Saturdays Central time. Of course, our fax line is available 7 days a week, 24 hours a day. Office telephone hours are 8:00 am to 5:00 pm, Monday through Friday, Central time. Technical Assistance is available from 1:00 pm to 4:00 pm, Monday through Friday, Saturday's by chance. During racing season, technical phones are closed during **NHRA** and **PDRA** National Events. Technical assistance can be obtained in person at the event.

Pricing: We regret prices listed may change periodically due to changes in cost of materials and/or components. If a price has changed from the catalog listed price, you will be notified at time of ordering.

Ordering: All orders will be shipped same day, if possible, with the exception of custom orders and back ordered items. UPS orders will be shipped C.O.D., if the total value is over \$1,250.00 (including shipping) cashier's check or money order only, unless prepaid.

Truck line items must be prepaid prior to shipping. No C.O.D. truck orders.

Returns: Merchandise will not be accepted for return without an RGA number. RGA numbers can be obtained through our Parts department. Merchandise must be returned in new, undamaged condition (no dents, holes, etc.). Items must be packaged properly and shipped freight prepaid. No returns on special order or custom order items. **A 15% re-stocking charge applies on all returns.**

Customer Satisfaction: **Jerry Bickel Race Cars, Inc.** is committed to quality. Customer satisfaction is important to us. Due to the construction aspect of our business, many parts are not attractive when in kit form, i.e., no paint or plating, etc. If a component is received and you are not entirely satisfied, call us. Let us continue to live up to the quality that is synonymous with **Jerry Bickel Race Cars, Inc.** We value your comments.

Warranties: There is no warranty stated or implied due to unusual stresses placed on race cars and components and because we have no control over how they are maintained, installed and used. Due to the hazards involved with racing, Jerry Bickel Race Cars, Inc. accepts no liability for failures of racing components or accessories manufactured or sold by Jerry Bickel Race Cars, Inc. and Customer accepts all risks involved with racing and hazards there of.

FEATURED PRODUCTS



Featured Products



COPPER HEADER GASKETS

Fiber Laser Cut
from \$65.00 pr.

Lightweight Aluminum Steering Wheel

- Lightweight aluminum outer ring
- 6061 aluminum center (strong spokes)
- Three button mounting holes
- Pre-drilled for our steering wheel button tab (JB1194) allowing up to three buttons per side
- 13" diameter
- Black anodized with a textured finish on grip
- Weighs only 0.9 lbs
- Bolts directly to M/W & Strange 5 bolt quick release hubs
- Works with 3" & 5' billet hub extensions



JBRC1185 \$149.95

Fresh Air System FCC \$899.00



Race Car Push Bar

BOLTS on NO WELDING

Make pushing your car around the pits easy with this universal push bar. Comes with all the necessary hardware. Includes telescopic push bar (54" to 84") for easy storage.

JBRC5063P
Push Bar Only
\$140.00

JBRC5063CMP
Cart Mount
Only
\$55.00



Billet Single
Mount Kit
JBRC5063S
\$225.00
Mount Only
\$100.00



Billet Dual
Mount Kit
JBRC5063D
\$245.00
Mount Only
\$125.00



9"- 9.5" to 10" Adapter Kit



JBRC1192
\$59.00

Available for
M/W and Toms Cases

Carbon/Fiberglass Repair Kit



Fiberglass Kit
JBRC2121FRK \$259.00
Carbon Fiber Kit
JBRC2121CRK \$299.00

11" Billet 3rd Members



The One Stop Chassis Shop



Information Center

The Only Pro Race Car Construction Books on the Planet.

Contains Race Car Construction Techniques Developed from over 30 years of Race Car Fabrication

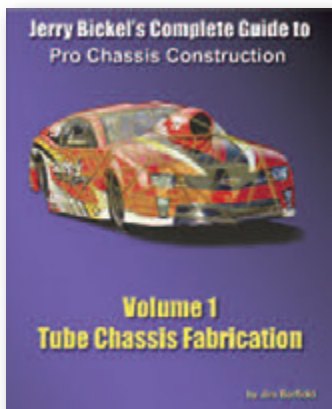

Pro Chassis Construction

Chassis Fabrication Volume 1
\$79.95
RT-2016

Detailed instructions showing how to design and fabricate a Pro Chassis and mount all components. 144 pages with 327 Photos and Illustrations

2 Book Combo
\$129.95



RT-2018



Body & Interior Volume 2
\$99.95
RT-2017

Detailed instructions showing how to mount a carbon fiber body complete with hood scoop and windows. 256 pages with 859 Photos and Illustrations

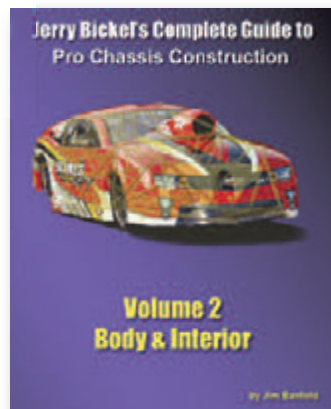

Jerry Bickel's

4-Link Wizard

by ETC

"Professional Version"

- Increased Hole Inputs
- Zoom Windows
- Favorite IC Mark
- Display Options
- 4-Link Spread Dim's
- Lower Bar to Ground
- Horizontal Weight C/G
- I C Location Filtering
- Suggested Starting Point
- Works with any Brackets
- Includes Sample Brackets
- Prints Professional Reports
- Upper and Lower Front
- Bracket Holes Can Be Moved Independently

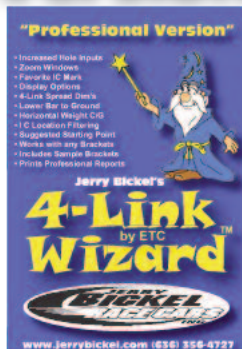

RT-2014
\$129.00

Jerry Bickel's Guide to Chassis Performance

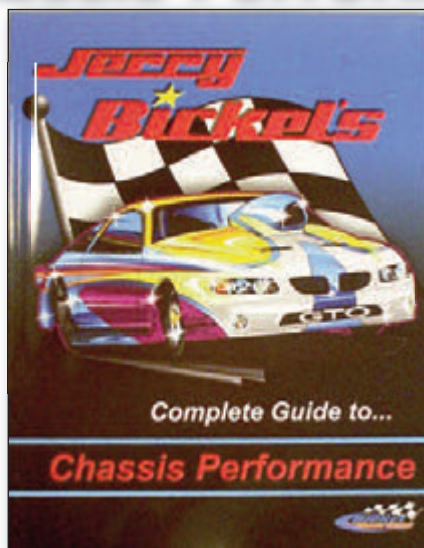

"The Chilton Manual of Drag Racing"

Chassis Manual
\$59.00
RT-2000

- **Race Car Operation** - Covers the basics of drag racing procedures, timing systems and the forces involved in a drag chassis.
- **Suspension Geometry** - Suspension geometry, alignment, spring rates, center of gravity, instant center, torque arm suspensions.
- **Pre-Race Chassis Setup** - How to correct bump steer problems, initial front & rear alignment, starting weight, instant center and pre-load settings.
- **Race Day Adjustments** - Towing protection, tire inflation, picking the groove, adjusting for changing track conditions.
- **Troubleshooting Guide** - What to do when your car doesn't hook or go straight, loses traction on bumps, shakes or reacts slowly.

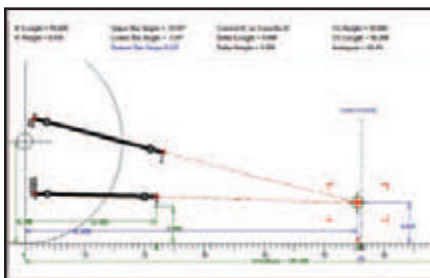

Order on Line www.jerrybickel.com (636) 356-4727

4130 Chromoly Chassis Kits

Chassis Kits

A deciding factor in purchasing a chassis kit is which brand components to use that will fit your chassis and give you the best performance advantage over your competition. We make it easy for you to equip your chassis with components in kit form, or installed by our chassis shop, giving your home-built race car the added advantage of the Professional's Choice. To save you time and MONEY we have created the following "Stage Packages". Any component you might need to complete your project can be obtained with one phone call – The stop chassis shop - Jerry Bickel Race Cars, Inc.!

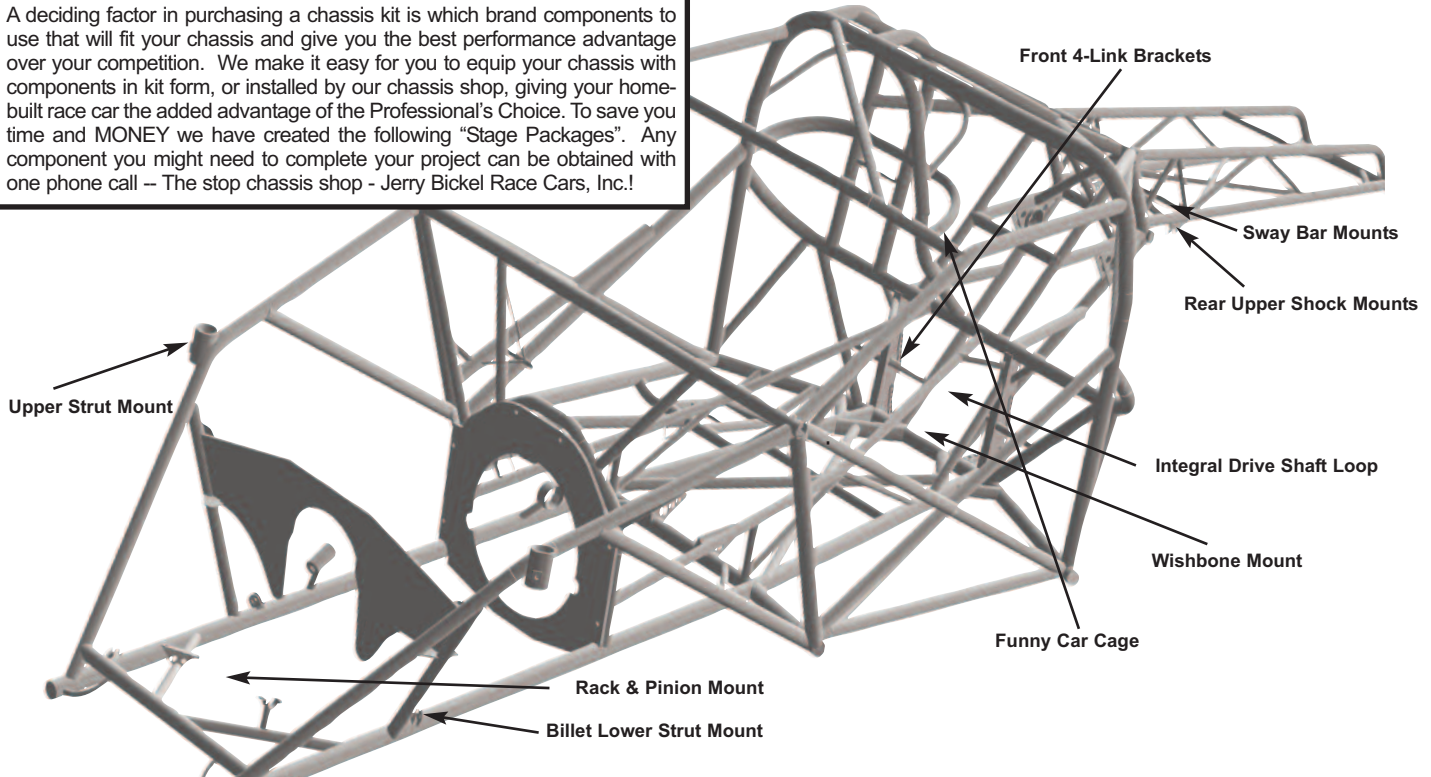

WHY IS THE JBRC CHASSIS A BETTER CHOICE? Because our chassis are built on surface plates utilizing the exact fixtures used in construction of all **JBRC** complete cars and assembled by experienced craftsmen. Welded chassis are heliarc welded and include the following mounts and bracketry:

- Rack and Pinion Mount
- 4130 Upper Strut Mounts
- Billet Lower Strut Mounts
- Funny Car Cage
- Integral Drive Shaft Loop
- .250 4130 4-Link Brackets
- Rear Upper Shock Mounts
- 4130 Wishbone Mount
- 4130 Sway Bar Sleeves
- JBRC Chassis Blueprint & Assembly Instructions

Unwelded Chassis Kit	JBRC1033	\$2,900.00
Welded Chassis	JBRC1034	7,500.00
Welded Chassis, Pro Extreme, Blower	JBRC1034B	11,950.00
Welded Chassis, Double Frame	JBRC1034D	10,950.00
Welded Chassis, ProStock/Pro NOS	JBRC1034P	10,950.00
Welded Chassis, Pro Extreme, Twin Turbo	JBRC1034T	11,950.00

NOTE: JBRC1034B,D,P,T Chassis includes JBRC Adjustable Strut Cups, labor to mount engine, midplate, transmission, and ultimate sway bar. With Motor Plate, Mid Plate and Transmission Mounts (less plates)

- **JBRC** Pro chassis kits come in all popular body styles, but should your application be one we do not have in our library of drawings, we will custom design the chassis if a body is provided.
- Your chassis will be custom designed for the class of competition you choose to compete in, whether it be Super Gas, Super Comp, Competition Eliminator, Pro Stock or Pro Modified.
- Unwelded chassis kits are complete with the same mounts and bracketry as the welded version and come with a working blueprint showing 3 different views, making assembly easier for the do-it-yourself chassis builder. Our working blueprint is designed using CAD technology and is exact blueprint used in construction of the welded chassis built in our chassis shop. All components necessary for completion of your project can be purchased through our Parts Department and are of the same quality, construction and design of those used in-house. What's more, technical assistance is available via phone, fax or E-Mail.



To Complete your chassis choose from one of the following Stage Kits

- STAGE #1 - \$5,298.00**
- 4-Link Kit
 - 4-Link Rod End Kit
 - 4-Link Bolt Kit
 - Wishbone Kit
 - Wishbone Housing Mount Kit
 - JRI/KONI/STRANGE** SHOCKS
 - EIBACH** Springs
 - Rear Lower Shock Mounts
 - Shock Bolt Kit
 - Pro Driveshaft Loop Kit
 - Ultra Light Pro Pedal Assembly Kit
 - Gas Pedal Mount Kit
 - Master Cylinder Mount Kit
 - Pro Steering Column Kit
 - Rack & Pinion Steering Unit
 - Tie Rod Kit
 - Sway Bar Kit

- STAGE #2 - \$9,253.00**
- All STAGE #1 Components +
 - JBRC1109 H/D Fabricated Rear End Housing
 - Carbon/Glass Seat Kit
 - Motor Plate Mount Kit
 - JBRC 6061T-6 Motor Plate
 - Mid Plate Mount Kit
 - JBRC 6061T-6 Mid Plate
 - Transmission Mount Kit

- STAGE #3 - \$10,328.00**
- All STAGE #1 Components +
 - JBRC1100 Custom Sheet Metal Rear End Housing
 - Carbon Pan Seat
 - Motor Plate Mount Kit
 - JBRC 6061T-6 Motor Plate
 - Mid Plate Mount Kit
 - JBRC 6061T-6 Mid Plate
 - Transmission Mount Kit

- STAGE #4 - \$14,824.00**
- All STAGE #1 & #2 Components +
 - STRANGE** Ultra Strut Package (Includes: Complete Front Brake Kit, Lower Control Arms, Rod Ends, Springs)
 - Axles, Bearings & Drive Studs, 40 Spline **STRANGE**
 - Rear Brake Kit **STRANGE**
 - Master Cylinder
 - Pro Brake Line Kit

NOTE:
Stage Kit Prices
do not include
chassis

- STAGE #5 - \$17,897.00**
- All STAGE #1 & #3 Components +
 - LAMB** Strut Package (Includes: Complete Front Brake Kit, Lower Control Arms, Rod Ends, Springs)
 - MARK WILLIAMS** 40 Spline Super-Lite Axles, Bearings & Drive Studs
 - LAMB/Mark Williams** Rear Brake Kit
 - Master Cylinder
 - Pro Brake Line Kit

Leave the Assembly to Us!

Mount Engine and Transmission	\$1,440.00
Install Pedals	720.00
Install Steering	540.00
Install Seat and Harness Mounts	720.00
Install Tie Rods on Rack	360.00
Install Brake Line Kit	720.00
Fabricate 4-Link Bars	180.00
Fabricate Strut Control Arms	540.00
Install Driveshaft Loop	180.00
Up-Grade to Driveshaft Tunnel	360.00
Fabricate and Install Sway Bar	720.00
Up-Grades	
Floater (housing only)	610.00
Ultimate Sway Bar (1 1/4")	270.00
Ultimate Sway Bar (2")	570.00
Adjustable Strut Mounts	235.00
Adjustable 4-Link System	2,595.00

Chassis Stage Kits

TITANIUM COMPONENTS, TABS & BOLTS

COMPONENTS

PART #	DESCRIPTION	PRICE
JB-015BT	TAB, 1/2 HOLE, TITANIUM, .125	15.70
JB-015CT	TAB, FLAT. 3/8, TITANIUM	14.70
JB-017T	TITANIUM WING ADJUSTER MT TAB	12.50
JB-018T	TAB, 3/8 HOLE, .090, TITANIUM	27.00
JB-033AT	TITANIUM TAB, 1/4" HOLE, .050	14.50
JB-33T	TITANIUM TAB, 1/4 HOLE, .	11.50
JB-033T-1	TITANIUM TAB, 3/16 HOLE, .050	12.50
JB-034CT	TAB, 5/16 HOLE, .090 TITANIUM	10.50
JB-058T	1.00 I.D. WASHER, TITANIUM	22.50
JB-063T	TAB, INNER DOOR HANDLE, .070 TIT	10.00
JB-088AT	TITANIUM TAB, .125, LONG, 3/8 HOLE	38.00
JB-094T	FIRE BOTTLE MOUNT SADDLE, TIT	33.00

TABS

PART #	DESCRIPTION	PRICE
JBRC7008	TITANIUM BUNG, 1.00 X .071 7/2-20 RH	55.00
JBRC7020	CLEVIS, 1.00 X .071 3/8 BOLT	95.00
JBRC7025	WELD BUNG, 5/8-18 RH, 1.250 X .065	89.00
JBRC7026	WELD BUNG, 5/8-18 LH, 1.250 X .065	89.00
JBRC7031	DRIVE SHAFT LOOP CLEVIS, TITANIUM	91.00
JBRC7032	WELD BUNG, TRANS MOUNT BOLT	30.00
JBRC7035	WELD CLEVIS, .375 X .049, 1/8" SLT, 3/16 BT	39.00
JBRC7036	WELD CLEVIS, .625 X .054, 1/8" SLT, 1/4 BT	62.00
JBRC7037	CLEVIS, .500 X .050, 1/8 SLOT, 1/4 BOLT	49.50
JBRC7038	CLEVIS, 1.250 X .065, .250 SLOT, 3/8 BOLT	90.00
JBRC7070	BUNG, 3/8 X .049, 1/4-28, RH	23.00
JBRC7072	BUNG, 5/8 X .054, 3/8-24 RH	27.00
JBRC7078	BUNG, 3/4 X .052, 7/16-20, RH	37.00

TITANIUM BOLTS

PART #	DESCRIPTION	PRICE
FAS1104-12T	1/4-28, .750 GRIP	13.85
FAS1104-13T	1/4-28, .860 GRIP	13.88
FAS1105-10T	5/16-24, .610 GRIP	15.13
FAS1105-11T	5/16-24, .675 GRIP	15.70
FAS1105-15T	5/16-24, .96 GRIP	16.55
FAS1105-25T	5/16-24, 1.600 GRIP	20.63
FAS1105-45T	5/16-24, 2.825 GRIP	36.75
FAS1105-7T	5/16-24, .425 GRIP	15.70
FAS1106-11T	3/8-24, .675 GRIP	14.75
FAS1106-12T	3/8-24, .750 GRIP	15.30
FAS1106-14T	3/8-24, .945 GRIP	16.00
FAS1106-19T	3/8-24 X 1.185 GRIP	19.38
FAS1106-21T	3/8-24, 1.300 GRIP	19.27
FAS1106-22T	3/8-24, 1.375 GRIP	20.25
FAS1106-24T	3/8-24, 1.529 GRIP	21.03
FAS1106-44T	3/8-24, 2.780 GRIP	27.33
FAS1107-5T	7/16-20, .310 GRIP	20.33
FAS1107-6T	7/16-20, .365 GRIP	22.38
FAS1107-7T	7/16-20, .425 GRIP	24.13
FAS1108-14T	1/2-20, .940 GRIP	29.60
FAS1108-19T	1/2-20, 1.200 GRIP	32.40
FAS1108-24T	1/2-20, 1.490 GRIP	36.58
FAS1108-27T	1/2-20 X 1.675 GRIP	34.13
FAS1108-29T	1/2-20 X 1.810 GRIP	39.08
FAS1303-7T	10-32, .405 GRIP	10.60
FAS1306-27T	3/8-24 X 1.675 GRIP	22.88
FAS1306-29T	3/8-24 1.810 GRIP	22.88
FAS1306-33T	3/8-24, 2.050 GRIP	23.85
FAS1306-6T	3/8-24, .400 GRIP	17.13
FAS1307-9T	7/16-20, .562 GRIP	25.75

Order on Line www.jerrybickel.com

(636) 356-4727

Custom Rear End Housings

Fabricated Rear End Housings

- Constructed completely of 4130 moly steel.
- Each housing is built on a machine-ground surface plate, keeping the housing dimensionally true during fabrication.
- 3-1/4" diameter .250 wall 4130 tubes run inboard and attach to an inner bulkhead, completely welded inside and out.
- Laser cut face plate and backing ring supports the folded sheet metal case and brace assembly. Accepts 10" Ring and Pinions.
- 360 degree 4-link brackets are welded to the tubes and also support the case assembly, thus adding four more bulkhead supports.
- Unique design eliminates flex during acceleration and also torsional and vertical flex caused by tire shake, making this the strongest housing on the planet.
- Housings are equipped with wishbone mount (upper or lower), shock mounts, tie down loops and wheelie bar mounts and include 3rd member studs, large diameter fill/inspection cap, housing vent, gasket and drain plug.
- Bearing ends are installed using a special dimensionally accurate fixture manufactured by Mark Williams Enterprises exclusively for this project. By using this fixture, we are assured vertical and horizontal alignment with zero tolerance.
- All housings are completely welded and machined with the final step being the installation of the bearing end.
- For added strength, we recommend our full-floater housing. By using a floater housing, the axles never see any bending loads, only torsional loading. The bending loads are carried by the spindle and housing.
- Housing 4-link bracketry is compatible with most front 4-link bracket designs.
- Internal oil baffles direct fluid around ring gear improving Ring and Pinion life
- Available in a variety of 4-link center line dimensions: 16" minimum to 21" maximum.

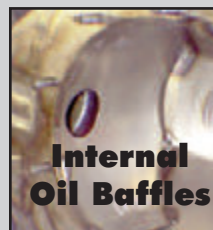

Internal Oil Baffles

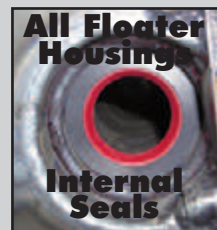

All Floater Housing Internal Seals

Face plates are **Blanchard Ground Drilled & Taped** after Doubler Plate is welded in place.

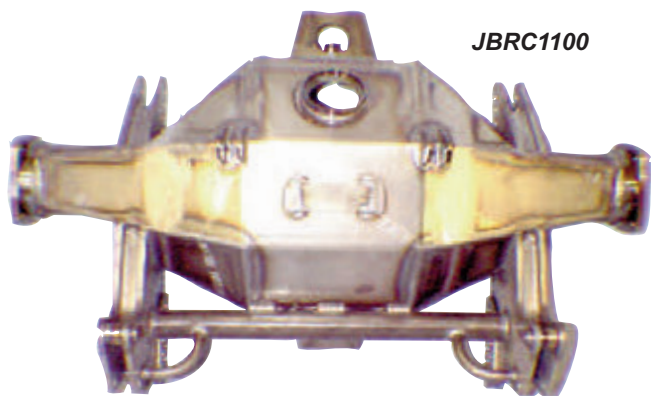

JBRC1100

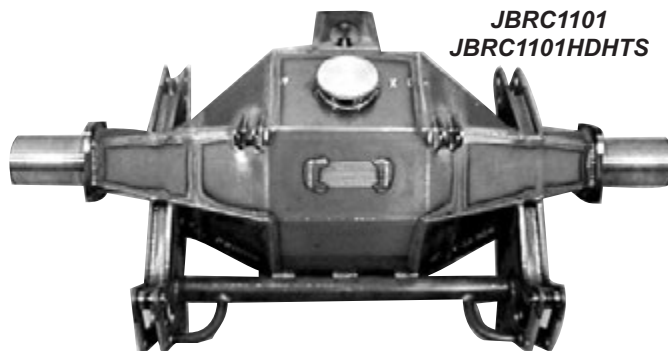

**JBRC1101
JBRC1101HDHTS**

Fabricated 9" Housing JBRC1100 - \$3,775.00

**Fabricated Floater Housing
JBRC1101 - \$4,275.00
EXTREME DUTY HEAT TREATED Floater
JBRC1101HDHTS - \$5,300.00**

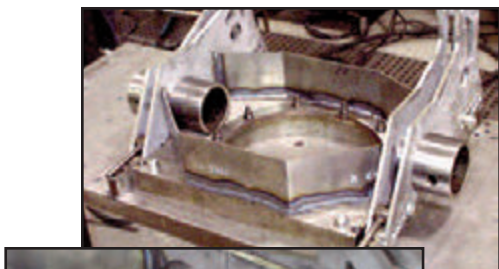

JBRC Pro Mod 11" Rear-End Housing

Manufactured with the same features that have made our fabricated rear-end housings the strongest on the planet. This new design has a unique face plate utilizing bolt-in adapters that allow for the use of 9", 9-1/2", 10", as well as the new 11" ring and pinion gear sets.

**9", 9.5", 10", 11" Floater Housing JBRC1101HDTS-11 - \$5,275.00
9", 9.5", 10", 11" Flanged Housing JBRC1101EV-1-11 - \$6,300.00**



Sportsman & Pro HD Complete 4130 Housing

Leave the assembly to us. Pick the Sportsman or Pro HD Fabricated Bare 4130 Housing and let us finish the assembly. Includes JB-013 4130 Brackets, Backbrace,



Shock Spuds, Wheelie Bar Tabs, Filler Cap, Wishbone Mount, Tie Down Loops, 3rd Member Retaining Studs and Vent. Some Components not shown in photo.

JBRC1108-32FAB	\$2,200.00	JBRC1109-32FAB	\$2,800.00
JBRC1108-40FAB	2,275.00	JBRC1109-40FAB	2,825.00
JBRC1108-50FAB	2,300.00	JBRC1109-50FAB	2,850.00

Sportsman Fabricated Bare 4130 Housing

For the do-it yourself'er we have a all 4130 fabricated 9" Ford rear end housing.

Completely tig welded center section with 3.250 4130 axle tubes. Housing features a precision ground face plate. Comes complete with filler cap, 3rd member retaining studs and vent.



32"	JBRC1108-32	\$900.00
40"	JBRC1108-40	925.00
50"	JBRC1108-50	950.00

Pro HD Fabricated Bare 4130 Housing

4130 fabricated 9" Ford rear end housing. Tig welded center section with 3.250 4130 axle tubes. Precision milled face plate.

Waterjet mounting holes, Screw-in studs, accepts 9.5" Ring Gear, down to 17" 4-link centers.. Comes complete with filler cap, 3rd member retaining studs, drain, and vent.



32"	JBRC1109-32	\$1,250.00
40"	JBRC1109-40	1,275.00
50"	JBRC1109-50	1,300.00

Filler Caps & Bungs



Part No.	Description	Amount
JB1022	2" ID Assembly	\$39.50
JB1022W	Cap Wrench (JB1022)	10.50
JBRC5015	Filler Cap	8.00
JBRC5016	1 1/4" Steel Weld Bung	7.00
MAR5018	1 1/4" Aluminum Weld Bung	11.50
MAR5020	2" Aluminum Weld Bung	12.25
MAR5030	2" Aluminum Cap	32.00
MAR5040	2" Steel Weld Bung	12.50



Oil Preheater

Element designed specifically for heating oil; does not scorch or boil the oil. 212 watts of power. 120 volt rating. Includes steel 1" NPT fitting, detachable 7-foot cord. Length of heating element is 4-1/2" from fitting to tip

JBRC5990 - \$83.95

Fluid Heat Pad

Preheats fluids. Operates on 120 volt power supply. Adhesive backed.



5" x 7"
JBRC5023
\$60.95
2" x 15"
JBRC5024
\$74.95

Pinion Centering Tool

Determine your pinion location and housing width using this simple tool. Works for Dana 60, 9" Ford, 12-Bolt Chevrolet, 8.5 Mopar and Olds/Pont.



JBRC4032 - \$24.95

Mobil 28 Synthetic Grease

Red racers grease. Low drag for wheel bearings, pre-lube thirdmember bearings, etc. 13.7oz.



JBRC4028 \$22.95

Housing & 3rd Member Components

JBRC recommended, this oil has been race proven and provides superior adhesive strength and extreme anti-score protection. Safe for use with spool, and open differential.



FEL2302	Reusable 9" Gasket	\$19.00
LAZ-003	11" Billet Case Gasket	39.00
JB1001	Drain Plug Weld Bung	6.50
JBRC-086	Drain Plug, with Gasket	2.50
JBRC1073	3rd Member Stud Kit	29.00
JBRC-066	1/8 NPT Vent Filter	4.50
JBRC-067	1/4 NPT Vent Filter	5.00
TOR-85W140	Torco Gear Oil	12.95/qt
RED58204	Red Line Synthetic Oil	17.95/qt

JBRC offers a full line of housing 4130 ends from **Mark Williams** (heat treated forgings with provisions for inboard seals) and 8620H housing ends from **Strange Engineering**. These housing ends are CNC machined from steel forgings are designed to butt weld to the housing tube and match the bolt patterns of most popular brake kits. Other housing ends available.

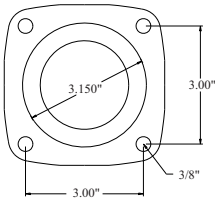

Symmetrical

- 58580** Symmetrical (pr).....**130.00**
3.150 O.D. bearings. 2" long.
- STRH1131** Symmetrical (pr).....**110.00**
For all 3.150 O.D. bearings. 1.300" long.

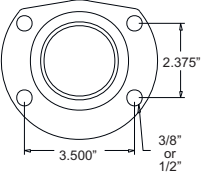

Large Ford

- 57830** Large Ford (pr).....**125.00**
3.150 O.D. bearings. w 1/2" hole 2" long
- 57840** Large Ford (pr).....**120.00**
3.150 O.D. bearings. w 3/8" hole 2" long
- STRH1135** Large Ford (pr).....**100.00**
3.150 O.D. bearings. w 1/2" hole 1.3" long

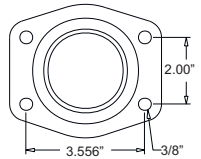

New Style Ford

- 57860** New Style Ford (pr).....**120.00**
3.150 O.D. bearings. 2" long
- STRH1137** New Style Ford (pr)....**100.00**
3.150 O.D. bearings. 1.3 long



Heavy Duty Housing Ends

- 58595** HD Symm.(pr).....**232.00**
For 58508 wide bearing only. 2.25" long with provision for inner axle seal.
- 58598** 85mm wide brg w/o seal(pr).....**208.00**
For 58508 bearing 1.50" w/o provision for inner seal.
- 58599** 85mm narrow brg(pr).....**130.00**
4130 heat treated forging for 58509 bearing and 58570 bolt kit
- STRL5500SBB** Strange 2-piece axle housing end (pr).....**176.00**
(1.56" long w/seal provision) 4.250 O.D. 5 holes on 4.700" B.C.. 5/16-24 holes

4130 Housing Axle Tubing

- 3.00 x .250 4130
\$40.00 per ft.
- 3.250 x .250 4130
\$45.00 per ft.
- 3.500 x .250 4130
\$48.00 per ft.



4-Link Assembly Tooling Spacers

Designed to maintain the proper clearance between the 4-Link Plates and Rod Ends during assembly welding.



JBRC4086 \$40.00 SET

4 - Link Brackets

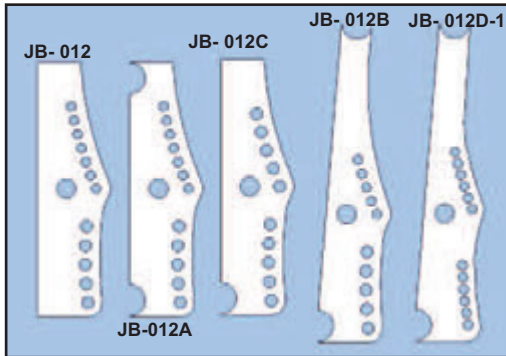

Front 4-Link Brackets

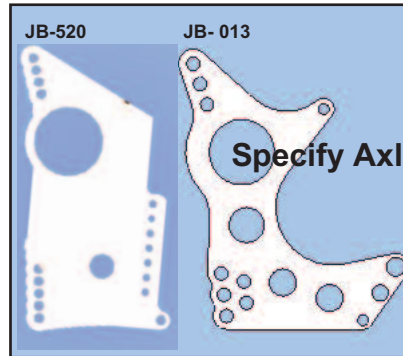

Specify Axle Tube Diameter

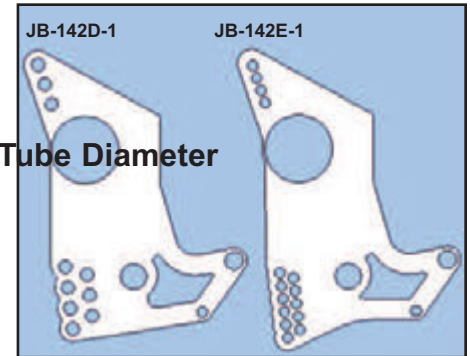

Rear 4-Link Brackets

Description	Material	Part No.	Amount
1/2" Upper 5/8" Lower	.250, 4130	JB-012	\$55.00
1/2" Upper 5/8" Lower	.250, 4130	JB-012A	55.00
1/2" Upper 5/8" Lower	.250, 4130	JB-012B	60.00
5/8" Upper 5/8" Lower	.190, 1016	JB-012C	35.00
1/2" Upper 1/2" Lower	.250, 4130	JB-012D-1	65.00
1/2" Upper 1/2" Lower	.250 4130	JB-012D-2	68.00
<i>(Includes EZ-Lift Tabs)</i>			
Front 4-Link Doubler Plates (JB-012D-1 or 2)			
1/2" Hole Upper/Lower	JB-012D-DP	.190 4130	25.00

Description	Material	Part No.	Amount
5/8" Upper 5/8" Lower	.250, 4130	JB-013	\$65.00
1/2" Upper 1/2" Lower	.250, 4130	JB-520	75.00
5/8" Upper 5/8" Lower	.250, 4130	JB-142D-1	70.00
1/2" Upper 1/2" Lower	.250, 4130	JB-142E-1	75.00
4-Link Bracket Strap			
.750 x 36"	.125/4130	JB-038	15.00
.875 x 36"	.125/4130	JB-038A	20.00
Rear 4-Link Doubler Plates (JB-142E-1)			
1/2" Hole Upper	JB-142E-UDP	.190 4130	18.00
1/2" Hole Lower	JB-142G	.190 4130	25.00



Adjustable 4-Link SUSPENSION SYSTEM



**Complete System
\$2,995.00**

FEATURES

- Suspension system has the capacity to take all the guess work out of tuning a rear suspension and will allow one to take a scientific approach to race car technology.
- Designed and manufactured to Aerospace standards. The main arm is produced from solid 4130 billet and heat treated the maximum strength. After the heat treating process is completed, the final skin cuts are preformed to assure extremely tight tolerances and holes that never elongate or wear out.
- Infinitely adjustable with 1/8 inch increments there by allowing hundreds more instant centers
- Designed to allow quick changing of instant centers without affecting pinion angle, preload, or wheelbase.
- Does not require multiple sets of brackets. The Stainless Steel flip over side to side change allows all possible combinations.
- Designed to allow the use of several different size and designs of rod ends including 7/8" - 3/4" and also uses the finest NAS hardware available.
- Unmatched to strength, reliability, and quality.

4-Link Brackets & 4-Link Bars

"NEW" Extreme 4-Link Kit

Aurora/JBRC Exclusive RXAB & RXAM-8T-4 7/8"-14



Right and Left Hand (PFTE Lined) Rod Ends. Features 1/2" bolt hole and .750 wide ball.

Rod ends have a load capacity of 55,692 lbs. This is the strongest 4-link kit on the Planet. Complete with 1.625" x .120 4130 4-Link bars (21" long) RH & LH tube adapters, JBRC/Aurora Exclusive, 7/8" shank, 1/2" hole Rod Ends & Jam Nuts.

JBRC1119 - \$1,059.00

Factory welding available \$180.00 per set of four

JBRC 4-Link Bar Kits

Kit includes four 21" pcs. 4130 Moly tubing four ea. 3/4" RH & LH Tube Adapters hex for adjustment.

JBRC1036 1.250 x .095
\$149.00

JBRC1036A 1.375 x .095
\$159.00

JBRC1036B 1.500 x .120
\$209.00

JBRC1036C 1.625 x .120
\$229.00

Factory welding available \$180.00 per set of four



Shock Mount Spuds

- 1/2 - 20 NF Thread
- Intregal .250 misalignment

.875 x 1.500 OAL

JB1009 \$12.50 ea

.875 x 2.000 OAL

JB1105 \$14.50 ea



Light Weight Upper Shock Mounts

Manufactured from 4130 Chromoly, light-weight design, includes mounting hole for shock travel sensor. Notched to fit 1.125 dia tube. 1/2-20 shock spud with built in misalignment shoulder.(see page 18 for bolt kit JBRC1037B)

JBRC1126 - \$178.00 pr



Upper Coil Over Shock Mount Kit

The upper shock eyelets attach to a weld-in horizontally mounted cross-member with four 1/8" 4130 mounting tabs. 1-5/8"x.083 4130 moly (36" length). Kit comes complete with bolts, self-locking nuts and misalignment bushings.

4130 Moly **JBRC1112A - \$49.00**

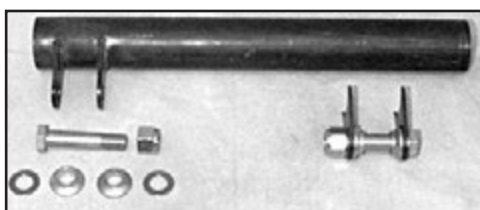

Upper Shock Mount Kit

Manufactured from 4130 chromoly, kit comes with 2 inboard and outboard plates that weld to rear frame rail tubes. This puts the shock bolt mono ball in double sheer for ultimate strength. In board side of plates have built in misalignment shoulder bolt sleeves. Outbound plates include mounting hole for shock travel sensor.(see page 18 for bolt kit JBRC1127B)

JBRC1127 - \$139.00



Order on Line www.jerrybickel.com (636) 356-4727

Rear Suspension Components

Rear Suspension Components



Purchase a 4-Link Wizard for 1/2 Price with a Complete 4-Link Kit Order

Several other 4-Link Kits available call for details and price.

Pro 4-Link Kit

This is the same 4-Link system that comes in all **JBRC** built race cars. Constructed from 1/4" 4130 chromoly plate with 3/16" doubler plates. All plates are lazer cut for accuracy. Over 2000 intersect possibilities makes this system accommodate all installation applications. Lower shock and lower wheelie bar mounting provisions. Complete with 1.375" 4-Link bars, **JBRC/Aurora** Exclusive XAB-8-3, XAM-8-3, 3/4" shank, 1/2" hole high strength 4130 Rod Ends, Jam Nuts, NAS Bolts, Washers and Nuts.

JBRC1115 - \$1,350.00

How to Measure for the Correct 4-Link Bolt

Referring to the drawing to the right, the grip of the bolt must be .060 to .080 less than the total measurement of outside to outside of the 4-Link Brackets including washers used under the bolt head and the nut. The grip must shoulder in the holes without the nut running out of threads before the nut has been properly tightened. For a list of bolts and fastener hardware refer to page 87.

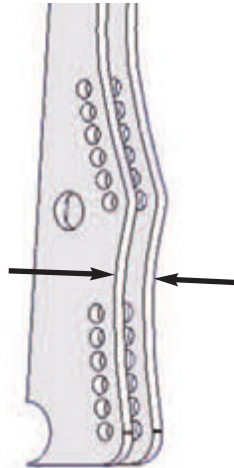

NAS Bolts

Vastly superior to Grade 8 and AN bolts, these NAS fine threaded, dimple headed hex bolts have a tensile strength of 160,000 psi and a shear strength of 95,000 psi. The grip length (unthreaded shank) shoulders the load of the rod end and the threaded portion is used for the clamping force. The shouldered area of the bolt protects the bracket holes eliminating thread to bracket hole contact. Kit comes complete with stainless AN washers and self-locking high-temp lock nut. Specify bolt diameter and grip length when ordering.

4-Link Bolts

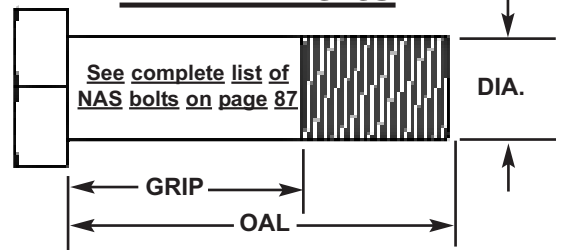

4-Link Rod Ends

Don't compromise strength! We don't. Our kit utilizes Aurora XAM and XAB heavy-duty shank, high strength alloy rod ends that have a load capacity of 40,572 lbs. Kit comes complete with rod ends and jam nuts.

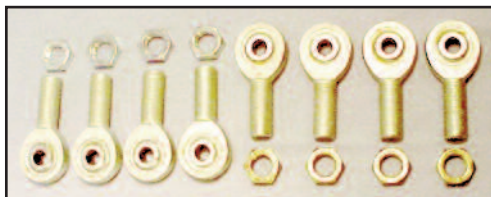

Up-Grade to AN Jam Nuts \$39.00

Three Kits Available

JBRC1059
\$439.00

- 4- XAM-10
- 3/4"RH, 5/8" hole
- 4- XAB-10
- 3/4"LH, 5/8" Hole
- 4- 3/4" LH Jam Nuts
- 4- 3/4" RH Jam Nuts

JBRC1059A
\$429.00

- 4- XAM-10
- 3/4"RH, 5/8" Hole
- 2- XAB-10
- 3/4"LH, 5/8" Hole
- 2- XAB-8-3
- 3/4"LH, 1/2" Hole
- 4- 3/4" LH Jam Nuts
- 4- 3/4" RH Jam Nuts

JBRC1059B
\$429.00

- 4- XAM-8-3
- 3/4"RH, 1/2" Hole
- 4- XAB-8-3
- 3/4"LH, 1/2" Hole
- 4- 3/4" LH Jam Nuts
- 4- 3/4" RH Jam Nuts

4-Link Bolt Kit

JBRC1037 - \$148.00

(8) 5/8" BOLTS, .190 Brackets, 1.125 Grip, with S/S AN Washers, NAS Nylock Nuts.

JBRC1037-1 - \$154.00

(8) 5/8" BOLTS, .250 Brackets, 1.250 Grip, with S/S AN Washers, NAS Nylock Nuts.

JBRC1037-2 - \$142.00

(2) 1/2" Bolts (6) 5/8" BOLTS, .250 Brackets, 1.250 Grip, with S/S AN Washers, NAS Nylock Nuts.

JBRC1037-3 - \$124.00

(8) 1/2" BOLTS, .250 Brackets, 1.250 Grip, with S/S AN Washers, NAS Nylock Nuts.

JBRC1037-4 - \$136.00

(8) 1/2" BOLTS, .250 Brackets with .190 Doubler Plates, 1.650 Grip, with S/S AN Washers, NAS Nylock Nuts.



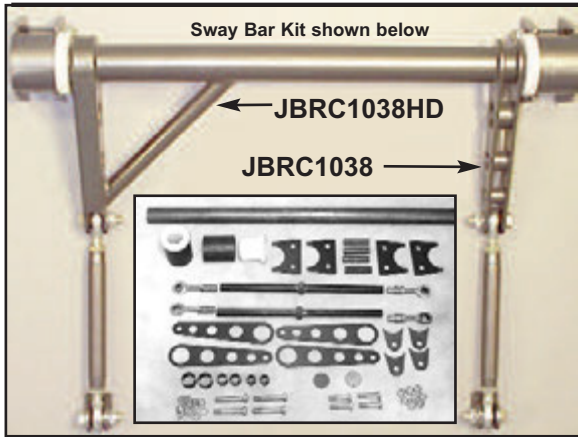

Sway Bar Kit

Designed to bolt to rear frame rails, the sway bar helps eliminate body roll caused by long and low 4-link intersect points. Delrin bushings eliminate possibility of binding. For extreme service applications, a Heavy Duty unit is available, featuring double

wall tube, strapped and gusseted arms, 4130 rod ends.

24" Bar Standard
Custom Lengths Available

JBRC1038 - \$275.00
JBRC1038HD - \$325.00

Replacement Bushing JB1137 \$16.00



"Ultimate" Sway Bar Kit

Featuring a bolt in or weld in mounting. Both KIts have splined steel arms, Large Delrin® raced bearings, with a heat treated splined shaft. Available in widths of 16" and 17" or custom built to you specifications. Comes with all necessary hardware and NAS fasteners. Specify length when ordering

Optional Bearing Race Mount



(custom length available call)

1.250 Kits **JBRC1074 \$595.00**
2.000 Kits **JBRC1075 \$895.00**

Wishbone Mounting Kit

The JBRC Wishbone Mounting Kits comes complete with all hardware to install the wishbone on chassis or rear end housing.



Welded Housing Mt.
JBRC1040 - \$85.00

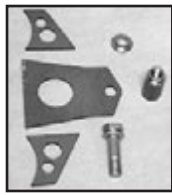

Unwelded Housing Mt.
JBRC1040K - \$45.00



Chassis Mount
JBRC1114 - \$49.00

Billet Wishbone Mount Kit



Manufactured from 4130 chromoly. Unique design eliminates mounting tab failure. Features 360° contact area for welding. Comes complete with fastening hardware.

Horizontal Mount

JBRC1114A - \$139.00

Bolt-On Diagonal Link Kit

Our bolt-on diagonal link provides a quick and easy method to positively center the rear suspension. The unique **Clevis Design** takes the place of two lower 4-link or ladder bar attaching nuts. The diagonal link attaches to the clevis with Aurora 1/2" rod ends and hi-misalignment bushings to make centering adjustments quick and easy. The **Bracket Design** comes with 2 bolt-on

The strongest rear end centering device available. The JBRC Wishbone Kit is constructed of high-strength 4130 tubing. The unique design of our wishbone

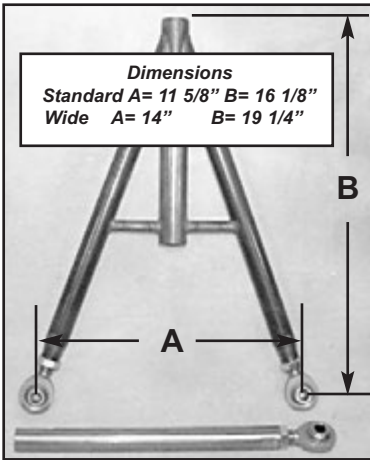

helps withstand bending during the high stress loads that can be experienced during tire shake. The JBRC Wishbone Kit comes complete with **Aurora high-misalignment HXAM 5/8" shank, 1/2" hole rod ends** and jam nuts. This design is compatible for mounting on top or bottom of rear end housing. Two standard sizes to choose from. Custom sizes available upon request.

Standard - **JBRC1039 - \$450.00**
Wide - **JBRC1039A - \$450.00**
Custom - **JBRC1039C - \$495.00**
Unwelded Kit (less rod ends & jam nuts)
JBRC1039K - \$129.00

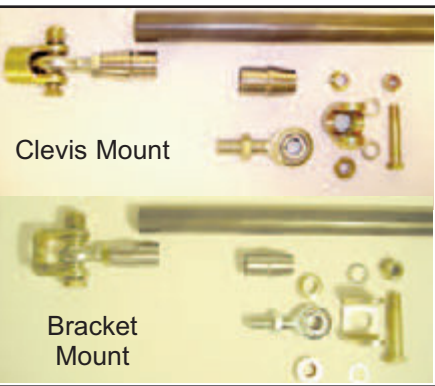

Clevis Mount

Bracket Mount

5/8" or 3/4" Steel Mounts. Both KIts have RH & LH Rod Ends, Jam Nuts, Tube Adapters, 36" of 1" X .058 4130 Tubing & Hardware.

5/8 Clevis **JBRC1113 \$119.00**
3/4 Clevis **JBRC1113A 119.00**
5/8 Bracket **JBRC1113B 99.00**
3/4 Bracket **JBRC1113C 99.00**
Up-Grade to 4130 Rod Ends any Kit **\$39.00**

Hi-Tech Wishbone

Dimensionally the same as our JBRC1039 Kit. The slide tube has three bronze teflon impregnated replaceable bushings to insure a minimum clearance for positive centering. The bushings are easily replaced when worn by removing retaining snap rings. The inner slide shaft has been machine ground for exact fit. Standard equipment on all JBRC Pro cars.

Standard - **JBRC1039HT - \$550.00**
Wide - **JBRC1039HTA - \$550.00**
Custom - **JBRC1039HTC - \$595.00**
Unwelded Kit (less rod ends & jam nuts)
JBRC1039HTK - \$189.00





Drag Racing Axle Bearings

- 58505** Axle Bearings, 45 mm (pr)**100.23**
Sealed bearings 3.150" O.D., 1.774" I.D. used for 40 spline
- 58508** Axle Bearings, 3.347 X 45 mm (pr) **285.19** **50900 - EV4.1 Evolution - 4.1™ Kit w/ Axles****2,355.00**
Double row sealed ball bearings 3.347" O.D., 45mm I.D. For 58595/58598 Heavy Duty Symmetrical ends. (o-ring in hsg)
- 58509** Axle Bearings, 3.347 X 45 mm (pr)**217.54**

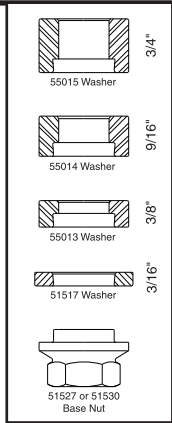

Drive Stud Nuts & Washers

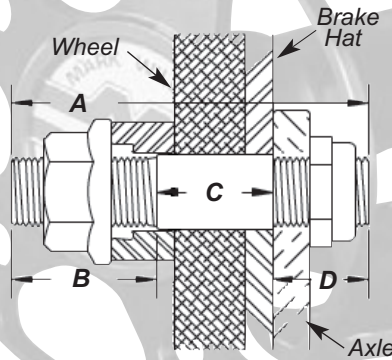

- 55013** Aluminum Washer, 3/8" (ea)**3.20**
For use with MW base nut or standard nut, 3/8" thick.
- 55014** Aluminum Washer, 9/16" (ea)**4.25**
For use with MW base nut or standard nut, 9/16" thick.
- 55015** Aluminum Washer, 3/4" (ea)**5.50**
For use with MW base nut or standard nut, 3/4" thick.
- 55017** Aluminum Washer (ea)**3.00**
For use with MW base nut or standard nut, 3/16" thick.
- 51520** Encapsulated MW Nut, 1/8" grip (ea).....**13.50**
1/8" grip, threads relieved 1/8" on wheel side of nut
- 51521** Encapsulated MW Nut, 3/8" grip (ea).....**13.50**
3/8" grip, threads relieved 3/8" on wheel side of nut
- 51530** Steel MW Snap-Lock Nut, 3/8" grip (ea)**4.70**
Replaces old 55016 standard flanged steel nut



"HI-TORQUE" AXLES

- 50100** Hi-Torque Axles**606.00**
Any length/flange/spline combination. (32 lbs*)
- 50500** Superlight Hi-Torque Axles**742.00**
7/8" diameter gun drilled with pocket milled flanges. (19.9 lbs*)
- 50800** Ultimate Hi-Torque Axles (300M)**1,138.00**
1 1/16" diameter gun drilled with pocket milled flanges. (17.3 lbs*)
- 50900 - EV4.1 Evolution - 4.1™ Kit w/ Axles****2,355.00**
Includes 300M Hi-Torque Axles. For MW or Lamb Brakes
- 55008CD** Floater Axles (gun drilled)**595.00**
- 55008NG** Floater Axles (1" gun drilled, 300M).....**880.00**

Steel Drive Stud Kits

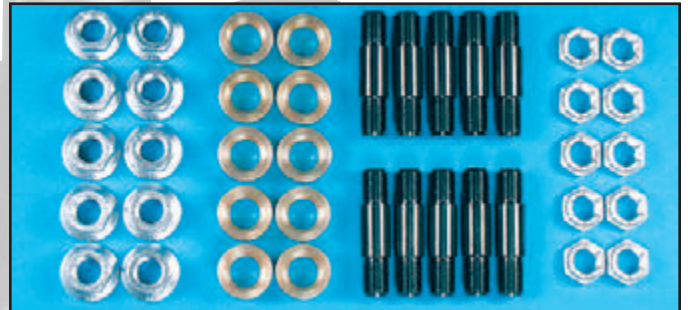

- 51500** Drive Studs 11/16" dia. (complete set)....**134.00**
A=3-1/2" B=1-3/16" C=1-1/2" D=13/16"
- 51540** Drive Studs 11/16" dia. (complete set)....**134.00**
A=2-11/16" B=1" C=7/8" D=13/16"
- 51560** Drive Studs 11/16" dia. (complete set)....**134.00**
A=4" B=1-3/16" C=2" D=13/16"
- 51580** Drive Studs 11/16" dia. (complete set)....**134.00**
A=2-7/8" B=7/8" C=1-3/16" D=13/16"
- 51590** Drive Studs 11/16" dia. (complete set)....**134.00**
A=3-7/16" B=7/8" C=1-3/4" D=13/16"
- Drive Stud Sets with MW Aluminum Lug Nuts**195.00**
Add "A" to Part Number (specify washer thickness).

Standard MW Floater Kits

- 95700** Full Floater Hub Assembly**3,890.00**
40 spline axles, 5 x 5" bolt pattern.
- 95750** Full Floater Hub Assembly**2,975.00**
40 spline axles, 5 x 5" bolt pattern. Less floater spindles.

Carbon/Carbon Floater Kits

- 95400** Full Floater Hub Assembly**6,355.00**
40 spline axles, 5 x 5" bolt pattern.
- 95450** Full Floater Hub Assembly**5,540.00**
40 spline axles, 5 x 5" bolt pattern. Less floater spindles.



7075 Billet Third Member



The Strange Billet Case and Billet Pinion Support offer an unmatched strength to weight combination to withstand the most brutal Drag Racing applications. The case is manufactured from 7075-T73 aerospace aluminum. The .650" thick mounting flange coupled with the raised cross rib design provides a solid structure to maintain proper alignment of the ring and pinion. Each cap is retained by four AISI 8740 steel bullet end studs. The tail bearing area has massive wall sections to retain the oversized tail bearing. A large oil scavenging channel directs additional lubrication. The billet case will accept 9", 9 1/2", and 10" gear sets.



BILLET THIRD MEMBERS

9.5" 3.25 TO 3.70 \$4,581.50

9.5" 3.89 TO 5.14 \$4,633.50

10" 3.70 TO 6.20 \$4,939.50

All Assemblys Come with:
EXTREME DUTY GEAR SET, Billet Support,
4140 1350 Yoke, and Transport Box.

Third Members & Components

Billet 11" Third Members



The 11" ring and pinion 3rd member raises the pinion 1", significantly increasing ring and pinion efficiency lowering the horse power needed to turn the gear set. The 11" was originally developed for NHRA Pro Stock class using a 28-spline pinion, we now have available 35-spline ring and pinion gear sets, utilizing 1/2" ring gear bolts in place of the 7/16" bolts. These extreme duty ring and pinion gear sets have eliminated, pocket milling around the ring gear bolts, lightening holes, decreased the amount of back-cut on the ring gear, resulting in increased strength. A complete 11" 3rd member is a full 3-lbs lighter than a Tom's billet 10" assembly. The 11" case features 3.812" bore, allowing the utilization of Mark Williams components such as spools, bearings, and pinion supports, using either 1350 or 1480 series yokes. 11" ring and pinion gear sets are manufactured by Gleason with popular ratios available immediately. With a minimum purchase of two gear sets custom ratios are available, provided Gleason feels the ratio can provide the required strength. Compared to 9-1/2" and 10" gears sets, customers have experienced more than double the gear life.

11" Thirdmember Componets

LAZ-001	11" Billet Case	\$3,995.00
LAZ-002	Gleason 35 Sp R&P	3,550.00
LAZ-003	11" Gasket	39.00
LAZ-010	11' Third Member	8,825.00
	40 Spline Steel Spool	
	35 Spline Tap Brg Support	
	35 Spline 1480 Yoke	
	11" Gleason Ring & Pinion	

Stocking Ratios 3.89, 4.11, 4.29, 4.57

US Gear 9.5" Pro Gears

9.5" Dia. Ring Gear 1.875" Dia. Pinion 35 spline pinion

U9.5F-3.25	3.25	9.5" 9310 Pro Lite Gear	\$512.00
U9.5F-3.40	3.40	9.5" 9310 Pro Lite Gear	512.00
U9.5F-3.50	3.50	9.5" 9310 Pro Lite Gear	512.00
U9.5F-3.60	3.60	9.5" 9310 Pro Lite Gear	512.00
U9.5F-3.70	3.70	9.5" 9310 Pro Lite Gear	512.00
U9.5F-3.89	3.89	9.5" 9310 Pro Lite Gear	512.00
U9.5F-4.11	4.11	9.5" 9310 Pro Lite Gear	512.00
U9.5F-4.29	4.29	9.5" 9310 Pro Lite Gear	512.00
U9.5F-4.57	4.57	9.5" 9310 Pro Lite Gear	512.00
U9.5F-4.86	4.86	9.5" 9310 Pro Lite Gear	512.00
U9.5F-5.00	5.00	9.5" 9310 Pro Lite Gear	512.00
U9.5F-5.14	5.14	9.5" 9310 Pro Lite Gear	512.00

US Gear 10" Pro Gears

10" Dia. Ring Gear 1.875" Dia. Pinion 35 spline pinion

U10F-3.70	3.70	10" 9310 Pro Lite Gear	\$934.00
U10F-3.89	3.89	10" 9310 Pro Lite Gear	934.00
U10F-4.11	4.11	10" 9310 Pro Lite Gear	934.00
U10F-4.29	4.29	10" 9310 Pro Lite Gear	934.00
U10F-4.57	4.57	10" 9310 Pro Lite Gear	934.00
U10F-4.71	4.71	10" 9310 Pro Lite Gear	934.00
U10F-4.86	4.86	10" 9310 Pro Lite Gear	934.00
U10F-5.00	5.00	10" 9310 Pro Lite Gear	934.00
U10F-5.14	5.14	10" 9310 Pro Lite Gear	934.00
U10F-5.43	5.43	10" 9310 Pro Lite Gear	934.00
U10F-6.20	6.20	10" 9310 Pro Lite Gear	934.00

JBRC offers complete race-ready third members with your choice of components. We have a large inventory of **TOM's**, **US Gear**, **Mark Williams** and **Strange** rear end components. Complete assemblies can be custom built to an individual's specifications ranging from nodular iron casings with standard spools to aluminum cases aluminum spools. Professional assembly work performed by the same expert technicians that supply many of the Pro teams third members. With **JBRC's** in-house assembly capabilities, your custom third member can be shipped, more often than not, within 24 hours.

Gear Oil & Gasket

Reusable 9" Gasket

FEL2302 \$19.00

11" Billet Case Gasket

LAZ-003 \$39.00

Torco Gear Oil

TOR-85W14012.95/qt

Red Line Synthetic Gear

RED58204 \$17.95/qt



3rd Member
Transport Box
MAR57999 - \$69.00

Order on Line www.jerrybickel.com

(636) 356-4727



Thirdmember Components



3rd Member Transport Box
MAR57999 - \$69.00



9" Ford Assembly Components

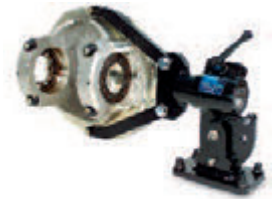

3rd Member Bench Mule
MAR650 - \$308.00

53124	9" Ford Spool Bearings 3.812 O.D.	74.92
53143	9" Ford Spool Bearings, 3.250 O.D.	49.88
53220	4" Angular Contact Spool Bearings	201.76
CV53220	4" Ceramic Ball Spool Bearings	636.16
57407	Pinion Stud Kit for MW Cases 7/16"	51.00
57449	Load Bolt Kit for MW Case	33.85
57602	Pinion Bearing Sleeve	18.00
<i>For rear bearing of 57600/57620 Pinion Bearing Housing.</i>		
57603	Solid Pre-Load Spacer	18.50
<i>For 57600, 57610, 57620 and 57630 (machining required).</i>		
57900	Ring Gear Bolt Set (7/16")	34.00
<i>Drilled for safety wire (use ARW77 washers w/Strange spool)</i>		
57902	Pinion Nut, 9" Ford (standard pinion)	5.25

9" Ford Cases

57430	9" Ford Thru-Bolt Aluminum Case	720.00
<i>3.062" bore w/aluminum caps and adjusters. 16.5 lbs.</i>		
57440	9" Ford Thru-Bolt Aluminum Case	765.00
<i>3.250" bore w/aluminum caps and adjusters. 16.5 lbs.</i>		
57448	9" Ford Big Bore Thru-Bolt Case	872.00
<i>3.812" bore w/aluminum caps and adjusters. 16.2 lbs</i>		
57448-95S	9" Ford Big Bore 9-1/2" Gear Case ...	942.00
<i>Same as 57448 but with steel caps. 19.6 lbs.</i>		
57470	9" Ford MW Nodular Case	578.00
<i>3.250" bore with steel caps and adjusters. 29lbs</i>		
57458	9", 9.5" & 10" Aluminum Case	813.00
<i>4" bore with aluminum caps and adjusters. 16.2 lbs.</i>		
57458-10S	9", 9.5" & 10" Aluminum Case	844.00
<i>4" bore with steel caps and adjusters. 19.6 lbs.</i>		

9" Ford Pinion Yokes

1350 Joints

MAR39008	Mark Williams	178.00
<i>28 spline, 9" Ford</i>		
STRU1603	Strange	135.00
MAR39011	Mark Williams	187.00
<i>35 spline, 9" Ford</i>		
STRU1604	Strange	135.00
MAR39908	Mark Williams	295.00
<i>28 spline, 9" Ford Aluminum</i>		
MAR39911	Mark Williams	295.00
<i>35 spline, 9" Ford Aluminum</i>		
1480 Joints		
MAR39072	Mark Williams	295.00
<i>35 spline, 9" Ford</i>		
STRU2304	Strange	280.00

57903	Pinion Nut, 9" Ford (35 spline pinion)	6.50
57904	Seal, 9" Ford Pinion (standard pinion)	15.30
57905	Seal, 9" Ford Pinion (35 spline pinion)	19.25
57907	Pinion Pilot Bearing (standard bearing) ...	21.60
57913-10	Thirdmember Stud Kit (10 ea.)	81.35
<i>Thirdmember to housing attachment bolts, nuts and washers.</i>		
57914	Pinion Pilot Bearing, .812" Long	18.25
<i>For MW thru bolt cases.</i>		
57916	9" Pinion Depth Shims .002-.007 (7/16") ...	18.75
<i>MW alum. shims. 2ea.-.005, .007 & 1 ea.-.010, .012, .015.</i>		
57920	Ring Gear Bolt set (1/2")	82.10

9" Ford Spools

53125	40 Spline 9" Ford Lightweight Spool	318.00
<i>For 3.812" case bore and 1/2" ring gear bolts. 9.7 lbs</i>		
53127	40 Spline 9" Ford Lightweight Spool	318.00
<i>For 3.812" bore case and 7/16" ring gear bolts. 9.7 lbs</i>		
53137	40 Spline 9" Ford Lightweight Spool	318.00
<i>For 3.250" bore case. 8.5 lbs.</i>		
53133	9" Ford Aluminum Spool	366.00
<i>MW 40 spline, for 3.812 bore case. 4.7 lbs</i>		

9" Ford Aluminum Pinion Supports

57620	Pinion Bearing Housing Assembly	358.00
<i>9" & 9.5" Ford standard 28 spline pinion gears, with tapered bearings</i>		
57630	Pinion Bearing Housing Assembly	330.00
<i>9" & 9.5" Ford 35 spline large pinion Pro gears, with tapered bearings.</i>		
57670	Pinion Bearing Housing, Ball Bearing ...	365.00
<i>9" & 9.5" Ford standard 28 spline pinion gears, angular contact rear bearing.</i>		
57680	Pinion Bearing Housing, Ball Bearing ...	365.00
<i>9" & 9.5" Ford 35 spline large pinion Pro gears, angular contact rear bearing.</i>		
57679	Pinion Bearing Housing, Ball Bearing ...	585.00
<i>10" Ford 35 spline large pinion Pro gears, angular contact rear bearing.</i>		
57627	Pinion Bearing Housing, Taper Bearing ...	585.00
<i>10" Ford 35 spline large pinion Pro gears, with tapered bearings.</i>		

Angular Contact Dual Brg Supports

47675	28 Spline Dual Ball Bearing Support	460.00
CV47675	28 Spline Dual Ceramic Ball Bearing ...	950.00
<i>Pinion Support</i>		
47680	35 Spline Dual Ball Bearing Support	460.00
CV47680	35 Spline Dual Ceramic Ball Bearing ...	950.00
<i>Pinion Support</i>		



Shocks & Accessories

Shocks and Accessories

JRI Sportsman Series Double Adjustable Shock Features:

- Easily serviceable and rebuildable mono tube design
- Gas pressurized for consistent shock performance
- Compression and rebound adjusted separately which provides a wide range of adjustability
- 5" str 17.5 ext - 6" str 19.5 ext

400-150-164 \$425.00 EA.



JRI Double Adjustable Drag Shock Features:

- Adjusts preload on rebound shim stack for starting line conditions
- Low speed compression adjustable
- Most adjustability on the market
- Responsive to higher frequency inputs
- 4", 5", 6", 7" & 8" stroke

400-126 \$900.00 EA.



JBRC has teamed up with **JRI** becoming the Midwest Distributor for drag race shocks. Stocking most shock applications. All shocks are factory built, custom valved, dyno and target set for the cars class requirements. If you need a custom build, a question sheet can be filled out and the staff at **JRI** will custom build shocks for you, and in most cases ship in 1 to 2 days.

JRI Double Adjustable with Air Assist Features:

- Adjustable preload on rebound shim stack for starting line conditions
- Air assist allows you to use max rebound at starting line, keeping the shock at a certain position for a certain amount of time before releasing air and smoothing out the ride
- Designed for ProMod Series

400-137 \$1,000.00 EA.



JRI Double 4 Way Adjustable with Air Assist Features:

- Adjusts high speed rebound for track conditions
- High & low speed compression adjustment on the canister
- "Dump" the air for a smooth ride down the track
- High & low speed adjustments on rebound and compression all independent from each other
- If you race on multiple race tracks, easily adjustable to all types of track conditions
- Air assisted allows you to be more aggressive with rebound which achieves better 60' times

400-135 \$1,900.00 EA.



Pneumatic Air Bleed System



Time control the air dump to your

shocks. Comes complete with 400 psi solenoid, timer, plumbing and all wiring.

JBRC1129 \$459.00

Adjustment Pin Tool

JBRC111109115A \$16.00



Shock Adjustment Wrench

JBRC4021 \$39.00



Shock Mono Balls (ea.)

2100-05	.375"ID. x 1.00" Wide	\$39.00
2100-00	.500"ID. x .500" Wide	24.95
2100-09	.500"ID. x .625" Wide	12.00
2100-09T	.500"ID. x .625" Wide	12.00
2100-02	.500"ID. x .875" Wide	30.00
2100-100	.500"ID. x 1.00" Wide	24.95

"T" suffix for Teflon

Shock Inflation Tool

JBRC4500-32A \$296.50



Order on Line www.jerrybickel.com

(636) 356-4727

PENSKE RACING SHOCKS

Penske Double Adjustable Drag Shock



Double Adjustable Drag Shock, Reduce Tire Shake, Better Launch Control, Improved Down Track Stability, Independent Adjusters, 40 Clicks of Compression, 18 Sweeps of Rebound, Standard 7" Travel in Stock, Custom Built Lengths are Special Order, Coilover or Smooth Body, Pneumatic Bleed Eyelet Available, Maximum Tire Control, Smooth, Stable Run. Sold ea.

7500 DA - \$595.00

Penske Double Adjustable Drag Shock



The 8300 Series double adjustable shock absorber provides more adjustability options and features to the serious racer. The double adjustable, coilover is suitable for a variety of applications. The rebound adjuster features 25 sweeps of bleed adjustment in the shaft. The compression adjuster features 20 clicks of linear-stepped adjustment. This is accomplished by a parabolic needle valve that adjusts a fluid bypass past a standard shim pack. Canister is remote mounted. Sold as a pair.

83200 - \$1,700.00

Penske Double Adjustable Piggy-Back Drag Shock



The 8300 Series double adjustable shock absorber provides more adjustability options and features to the serious racer. The double adjustable, coilover is suitable for a variety of applications. The rebound adjuster features 25 sweeps of bleed adjustment in the shaft. The compression adjuster features 20 clicks of linear-stepped adjustment. This is accomplished by a parabolic needle valve that adjusts a fluid bypass past a standard shim pack. Canister is piggyback mounted. Sold as a pair.

8300-PB - \$1,990.00

Penske Triple Adjustable Drag Shock



This coilover dampner features a rebound adjuster with 30 clicks of bleed adjustment in the shaft. The compression adjuster features 17 click preload shim stack to control the high speed. 25 clicks of adjustment on the low speed screw allow oil to bypass the high speed. This shock has a pneumatic rebound adjustment to control the low speed setting during the run. This system will require some type of electric/air timer system sold separately. Used by many IHRA and NHRA PRO/Stock teams. Sold as pair.

8760PB - \$3,795.00



Penske Shock Spanner Adjuster Tool
PENTL-76W
\$30.00

Shock Inflation Tool
PENTL-COM
\$115.00



Remote Canister Mount Kit
JBRC1169
\$99.00



Shock Adjustment Wrench

JBRC4021 \$39.00



Nitrogen Fill Kit

Fill your shocks with this nitrogen fill kit.

PENNIT-KIT \$395.00



KONI

Pro/Mod Rear Shocks

Shock has increased dampening valving to help control tire shake. Each shock is dyno tested and adjusted to exact setting requirements.

Part Number	Stroke	Max L	Min L	
8212-1123 SPA11	7.00"	19.50"	12.50"	
\$1,349.00 Pr.				

8212 Series

Aluminum, double adjustable have and wide range of adjustment (both rebound and compression). This series of KONI dampers is adaptable to satisfy most suspension requirements.

\$959.00 Pr.

Part Number	Stroke	Max L	Min L	Installed L
8212-1121 SPA1	5.13"	15.88"	10.75"	13.75"+.5
8212-1126 SPA1	6.00"	17.50"	11.50"	14.75"+.5
8212-1123 SPA1	7.00"	19.50"	12.50"	15.75"+.5



Shock Replacement Components

8212 Series

7029011210	Upper seat	\$20.00
821229129	Lower seat	19.00
821229011	Locking ring	19.00
1529040030	2.25 to 2.5 adp	3.00
7034530000	Bump Rubber 2 5/32"	20.00
7034540000	Bump Rubber 1 9/16"	24.00
JB1119	Reducer Bush .500 to .375	6.00



Bearings

1425500013	1" O.D. .5" I.D.	\$18.00
1038500254	1" O.D. snap rg	1.60
KONCOM8T31	Steel Up-Grade	19.00



Shock Dyno

JBRC offers in house shock dyno testing. You can send in your shocks to be tested at our shop. If any repairs are needed, we will re-build your shocks and components to factory specifications. Furnish a dyno sheet showing a graph of your shocks bump and rebound.



2.500" I.D. Hypercoils \$130.00 pr.

Part No.	F. Length	S. Height	Deflection	Rate
SP70175	7.00"	2.24"	5.20"	175
SP70200	7.00"	2.74"	5.06"	200
SP80200	8.00"	2.83"	5.73"	200
SP80225	8.00"	3.11"	5.65"	225
SP80250	8.00"	3.21"	5.55"	250
SP80275	8.00"	3.42"	5.38"	275
SP80300	8.00"	3.20"	5.43"	300
SP80325	8.00"	3.46"	5.35"	325
SP80350	8.00"	3.27"	5.27"	350
SP80375	8.00"	3.54"	5.15"	375
SP80400	8.00"	3.81"	5.09"	400

LAMB STRUT SPRINGS \$79.00 ea.

Height	Dia.	Rate	Part Number
8"	2-3/8"	200#	404
8"	2-3/8"	235#	405
8"	2-3/8"	250#	404E
9"	2-3/8"	175#	406
9"	2-3/8"	187#	407
9"	2-3/8"	200#	408
9"	2-3/8"	235#	410
9"	2-3/8"	250#	410A

Titanium Springs Available call for Pricing

Coil Over Adjustment Wrench

This handy tool makes adjusting coil over shocks much easier than the commonly used hammer and screwdriver methods. Wrench tab fits into lock & seat ring notch (Koni & Strange) allowing rotation in clockwise or counterclockwise direction.

JBRC4020 - \$19.00

order on Line www.jerrybickel.com

Eibach SPRINGS

THE WILL TO WIN

Do you want to win races?
The Secret is out: Eibach

Height Dia. Rate

8"	2-1/2"	175#
8"	2-1/2"	200#
8"	2-1/2"	225#
8"	2-1/2"	250#
12"	2-1/2"	90#
12"	2-1/2"	100#
12"	2-1/2"	110#
12"	2-1/2"	120#
12"	2-1/2"	130#
12"	2-1/2"	140#
12"	2-1/2"	150#
12"	2-1/2"	175#
14"	2-1/2"	80#
14"	2-1/2"	90#
14"	2-1/2"	95#
14"	2-1/2"	100#
14"	2-1/2"	110#
14"	2-1/2"	120#
14"	2-1/2"	130#
14"	2-1/2"	140#
14"	2-1/2"	150#
14"	2-1/2"	165#
14"	2-1/2"	175#

\$70.00 ea.

Jerry Bickel Race Cars has teamed up with Eibach becoming the exclusive distributor of their drag racing springs. Eibach produces the finest drag car springs on the planet. Period. When other springs sag, or need frequent replacement, top teams, inevitably turned to Eibach. Eibach uses the worlds finest Hi-Ten spring steel, produced to exceeding precise metallurgical tolerances. World renowned German CNC coilers, as well as many other machines engineered and built by Eibach. In short state-of-the-art technology, in every step of the manufacturing and quality control process.



Shock Set-Up Fixture



Sold as a pair.
Adjustable in lengths of 13 1/2" to 16 1/2" in 1" increments.

JBRC1107
\$69.00

RECOMMENDED SPRING RATES

Front Strut	
Rate	Total Weight
200	Under 1200lbs
250	1200 - 1350lbs
350	1350 - 1500 lbs
400	1500 - 1800 lbs
450	1800 - 2200 lbs
550	2300 - 2500 lbs
650	2600 lbs & up

Rear Coil Over	
Rate	Total Weight
80	Under 900lbs
90	900 - 1000lbs
100	1000 - 1100lbs
110	1100 - 1200lbs
125	1200 - 1300lbs
150	1300 - 1400lbs
175	1400 - 1500lbs
200	1600 - 1700lbs
250	1700 - 1800lbs
300	2400 lbs & up

Shock/Spring Components



- | | | |
|--|----------|------------|
| 1 Upper Spring Seat | JB1169 | \$50.00 pr |
| Replaces upper spring seat, prevents spring from dislocating when shock is fully extended. | | |
| 2 1/2" Billet Spring Spacer | JB1066 | 36.00 pr |
| 3 1" Billet Spring Spacer | JB1067 | 40.00 pr |
| 4 Spring Adapter | JBRC1128 | 3.00ea |
| Adapts 2.500 spring to 2.250 application | | |
| 5 Thrust Bearings | JBRC1045 | 44.95 pr |
| 6 Shock Travel Shims | JB-439P | 27.50 |
| .125 Thick 10 pack | | |
| 7 Shock Spring Guide | JBRC1168 | 34.95 ea. |
| Guides spring into spring seat and helps to protect threads on the shock. | | |

Strange

Engineering

COIL-OVER SHOCKS

Single Adjustable Shocks

The **Strange** aluminum single adjustable shocks have designed to take the guesswork out of tuning your suspension. Whether you are adjusting the ride of your street machine or fine-tuning a drag car, Strange shocks are a valuable tool to adapt your suspension to the changing conditions your car will encounter. Shock extension is easily adjusted by turning a conveniently located external knob. The external knob offers 10 precise rebound settings and allows for a wide range of adjustment.

Single Adjustable \$179.00 ea.

Part#	Ext Length	Colap Length	Ride Height	Stroke	Spring
S5207	19.15	12.64	15.25-16.00	6.52	14
S5206	17.15	11.64	13.875-14.50	5.52	12
S5205	15.40	10.76	12.625-13.250	4.64	12
S5204	13.84	10.00	11.750-12.125	3.86	10
S5203	12.84	9.50	11.00-11.375	3.36	7-8
S5202	11.36	8.74	10.00-10.375	2.62	7-8



Double Adjustable Shocks



The **Strange** aluminum double adjustable coil-over shocks are offered to drag racers seeking the ultimate in suspension tuning. The double adjustable shock incorporates an additional knob for accurately adjusting compression. Both

extension and compression are easily accessible and very sensitive to lower piston speed.

Double Adjustable \$302.00 ea.

Part#	Ext Length	Colap Length	Ride Height	Stroke	Spring
S5007A	19.15	12.64	15.25-16.00	6.52	14
S5006A	17.15	11.64	13.875-14.50	5.52	12
S5005A	15.40	10.76	12.625-13.250	4.64	12
S5004A	13.84	10.00	11.750-12.125	3.86	10
S5003A	12.84	9.50	11.00-11.375	3.36	7-8
S5002A	11.36	8.74	10.00-10.375	2.62	7-8

Adjustable Lower Shock Mount

Designed to fit popular coil over shocks, this kit provides an adjustable lower mounting point. Fits 3" OD axle housing tube and allows 6" of height adjustment in 1" increments. 1/4" housing brackets and 3/16" shock brackets and all mounting



hardware included.

JBRC1111 - \$79.00

Adjustable Aluminum Shock Mounts



CNC-milled from billet aluminum for weight saving. These mounts offer double shear mono ball bolt mounting for ultimate strength while still being light weight. Come complete with NAS bolt and nut hardware. Design to work in conjunction

with our JB-520 4-link housing bracket (sold separately see page 8) this combination is popular with small tire cars using shocks with longer extended stroke.

JBRC1110 \$109.00

Upper & Lower Shock Bolt Kit

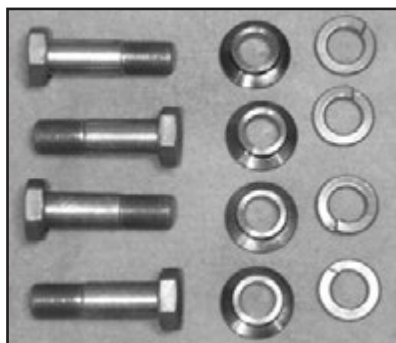

- Shoulder Bolts
- Lock Washers
- Misalignment Bushings

JBRC1037B - \$59.00

use with JB1009, JB1105, JBRC1126 (see page 9)

Bushing only

JBRC5860 - \$2.50

Upper Shock Bolt Kit



Used with JBRC1127 shock mounts (see page 9)

JBRC1127B - \$36.00



Pedal Components

Ultra Light Pedal Assembly Kit

The **JBRC Pro 4130 Ultra Light Pedal Assembly Kit** is extremely light weight without compromising strength. All friction surfaces have roller bearings to eliminate binding. Heavy duty clutch cross shaft with double shear clutch arm allows for accurate air gap settings during clutch adjustment. Pedals have a mesh grating to eliminate slippery pedal surfaces. The tubular structural design of the gas pedal eliminates all flex during wide open throttle conditions. The brake pedal has been designed with the correct pedal to master cylinder ratio which is required for proper stopping pressures and maximum brake life. This kit is available without clutch pedal for automatic transmission cars.

Description	Part Number	Amount
Gas Pedal Only	JBRC1012	\$79.00
Brake Pedal Only	JBRC1013	79.00
Clutch Pedal Only	JBRC1014	79.00
Brake & Gas Only	JBRC1015	329.00
Clutch & Brake Only	JBRC1015A	329.00
Brake, Clutch & Gas	JBRC1016	359.00
Cross Shaft Only (JBRC1015)	JBRC1009A	49.00
Cross Shaft Only (JBRC1016)	JBRC1009	69.00
Floor MT Cable Throttle Pedal	JBRC1212	99.00

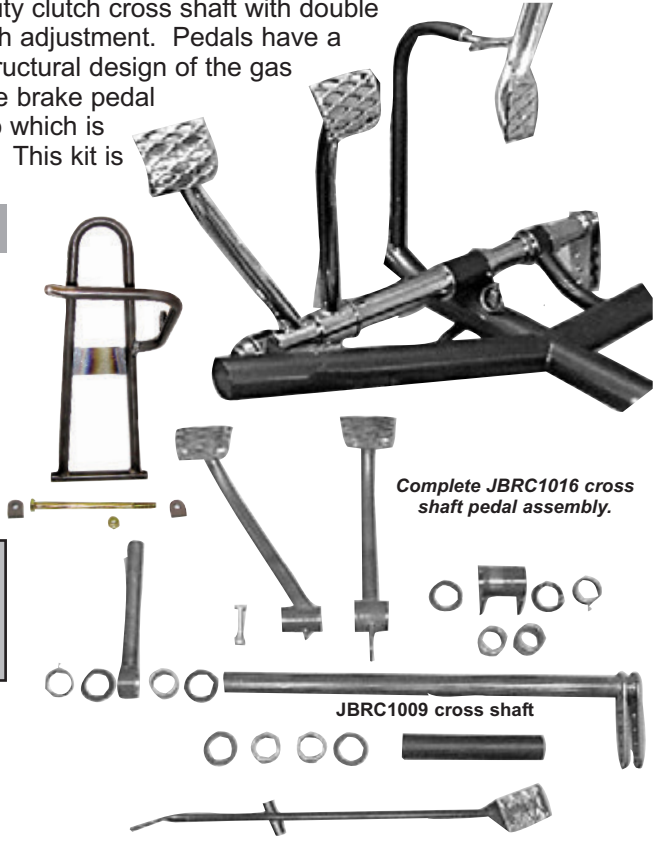

Complete JBRC1016 cross shaft pedal assembly.

JBRC1009 cross shaft

JBRC1009A

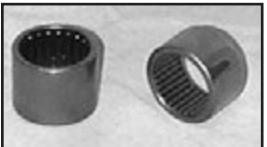

Needle Roller Bearings
B1612 - 3/4" Wide - \$9.50
B1616 - 1" Wide - \$9.50

Bearing Dimensions
I.D. 1.000
O.D. 1.250

Used in **JBRC** pedal cross shaft assemblies

Gas Pedal Mount Kit

The **JBRC** mounting kit is designed to be used with our gas pedal. It is most commonly mounted from the steering column braces. Constructed of light-weight 4130 moly tubing for strength.



JBRC1012A - \$29.00

Pedal Boot Kit

Give the interior of your race car a professional look while sealing out unwanted exhaust fumes and track dirt. Available in black ballistic with or without kevlar lining. Comes complete with boot retaining ring and with attaching hardware.



Ballistic
JBRC3001 - \$29.00
 Kevlar Lined
JBRC3002 - \$49.00

Pedal Toe Pull



(Pedal not included)

JBRC1011 \$69.00

Some sanctioning body's require some means of returning the throttle to a closed position by the drivers foot. Mounting tab welds to pedal. Adjustable for different drivers.

Gas & Clutch Pedal Stops



The gas pedal stop eliminates linkage flex which can result in breakage. Adjustment of this stop is a must each time engine and/or

carburetor changes are made. The clutch stop allows for consistent pedal travel each time the pedal is depressed so that



Gas JBRC1102 - \$29.00

Clutch JBRC1103 \$29.00

Brake Pedal Push Rod

The **JBRC** push rod is constructed of 5/8" OD 4130 .058 wall tube with a 5/16" hole clevis welded on one end and a 3/8" right hand tube adapter to be welded after cutting to desired length.

JBRC1017 - \$30.00



Clutch Linkage

Constructed of 5/8"x.058 4130 moly with center hex nut for easy adjustments. Weld bungs included to fit right and left rod ends.

3/8" Std Rod Ends

JBRC1050 - \$49.00

1/4" Hi-Missalignment Rod Ends

JBRC1050A - \$99.00

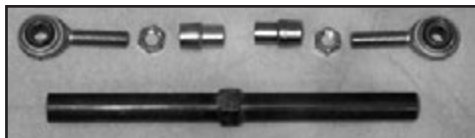

Hand Brake

The **JBRC** hand brake kit is designed to be used in conjunction with the **JBRC** pedal assembly. A hand brake allows the driver to stage keeping his right foot on the gas pedal and eliminates the need to set the brake pressure and use of line lock during staging.

JBRC1019 - \$159.00

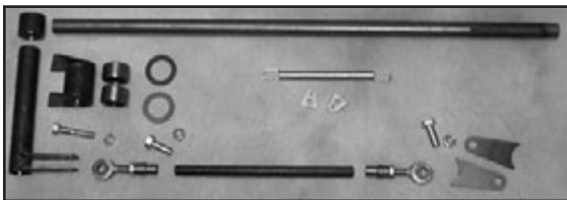

Master Cylinder Mount Kit

Designed to mount Mopar style master cylinders on round tube chassis. Made of .125 4130 moly and comes with gussets, adjustable rear support and NAS hardware.

JBRC1020 - \$49.00

Support Only **JBRC1020S - \$25.00**

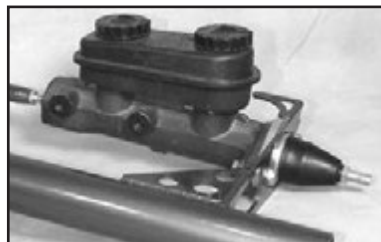

Throttle Cable

6' Universal throttle cable. Can be custom tailored for your application.

**6' Cable
JBRC5039
\$79.00**



Quick Release Linkage Ends

A31799	10-32 / 10/32 Stud	\$9.00
A31128	10-32 / 1/4-20 Stud	10.00
A31129	10-32 / 5/16-24 Stud	10.00
A31126	1/4-28 / 1/4-28 Stud	12.00
A31126HD	1/4-28 / 1/4-28 Stud HD	14.00

Adjustable Throttle Linkage



Designed so that length can be adjusted simply by removing the quick pin and selecting a desired setting. A quick

release carburetor throttle linkage is supplied for both ends of the linkage. This linkage, along with a positive pedal stop, will insure wide open throttle performance virtually eliminating linkage failures.

10-32 - **JBRC1049 - \$49.00**

1/4-28 - **JBRC1049HD - \$59.00**

Firewall Throttle Linkage Boot Seal

Seal your throttle shaft hole in your firewall. Allows a large hole to be placed in the firewall for lots of linkage movement without leaving an unwanted hole in the firewall. 4 mounting holes attach the 2" O.D. flange to the firewall.

GS4001 \$20.00

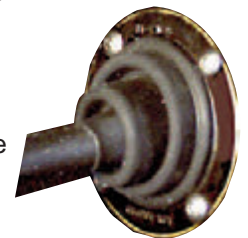

Firewall Forward Master Cylinder Mount

Design to mount master cylinder in front of firewall and outside cars cockpit floor area. Commonly used when floor panels are mounted to the bottom of a round tube chassis and pedals are exposed to cars interior floor area. This allows drivers foot area to be clear of master cylinder and linkage.



JBRC1220 - \$29.00



M/C Mounted Above Floor Pan

Exposed Master Cylinder Cover

Designed to bolt to thru holes on JBRC1063 master cylinder. Provides protection and secures caps on reservoir. Easily removable for service.

Complete Kit **JBRC3023 - \$49.00**



Pro Master Cylinder

(1.032 Bore) Cylinder
JBRC1063 Cylinder Only \$119.00
 Includes 2-JB1073 Fittings
JBRC1063A Complete Kit \$179.00
 Includes JBRC1064 Push Rod Kit

(1.125 Bore) Cylinder
JBRC1066 Cylinder Only \$129.00
 Includes 2-JB1073 Fittings
JBRC1066A Complete Kit \$189.00
 Includes JBRC1064 Push Rod Kit

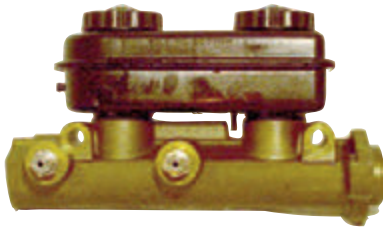

- Dual in-line design is ideal for four wheel braking systems
- Lightweight aluminum body, 1/2-20 outlet ports.
- Large capacity plastic reservoir, dual fill caps, dual horizontal bolt mounting flange firewall, or floor mounting with our JBRC1020 mounting kit (see page 20)
- Master cylinder body thru holes provide side mounting or attaching of JBRC3023 exposed cover kit. (shown above).
- 1.032 bore master cylinder should be used if single or 2-piston calipers are used on front and single 4-piston are used on rear.
- 1.125 bore master cylinder should be used if 4-piston calipers are used on front and single or dual 4-piston are used on rear.

Remote Fill Master Cylinder

The Remote Master Cylinder Reservoir Kit replaces the plastic master cylinder tank. If your car has a floor mounted master cylinder, you've likely experienced issues from stepping on the attached plastic reservoir or spilling brake fluid in the car when servicing. The Kit resolves these issues by replacing the standard tank with a low profile connection to an external reservoir that can be placed in a accessible location.

The 6061 aluminum dual remote reservoir is more resistant to heat damage than plastic reservoirs and utilizes separate internal chambers for front and rear systems. While a threaded cap issues a tight seal, an internal diaphragm allows for fluid displacement. Clear anodized for corrosion resistance, the billet reservoir also features external marking to reference fluid levels. The Remote Master Cylinder Reservoir Kit gives you everything needed to create an external fluids storage system including stainless P.T.F.E lined hose and fittings.



JBRC5049 \$369.00

M/C Mounted Below Floor Pan

Carbon Master Cylinder Cover

The slickest way on the planet to cover and protect you master cylinder. Extra long to allow trim fitting to any style floor. Floor protection plate has built in dzus fastener tabs to make the installation easy. Comes as a complete kit or cover only.

Complete Kit **JBRC3026K - \$89.00**
 Cover Only **JBRC3026 - \$69.00**



Sportsman Master Cylinder

JBRC1064 \$69.00
 pushrod kit

WIL2604894 \$127.95



(1.062" Bore Size)



- Best way to attach pedal linkage to master cylinder. Used on all JBRC Pro Built Race Cars. Prevents binding and retains pushrod and protects master cylinder piston from dirt.

- Economical L/W aluminum body (1.032 bore) for use with drum or disc braking systems. 1/2-20 front and 9/16-20 rear outlet ports. Comes complete with boot, pushrod and hard line fittings.



Stainless Steel Banjo Fittings
 1/2"- 20 to 1/8" NPT Female **JB1107 34.95**



Steel Banjo Fittings
 9/16"- 20 to #3AN Male **JBRC5032-2 22.95**
 1/2"- 20 to #3AN Male **JBRC5032-1 22.95**



Stainless Steel Fittings
 9/16"- 20 to #3AN Male **JB1074 16.00**
 1/2"- 20 to #3AN Male **JB1073 16.00**

JBRC/LAMB Pro Master Cylinder



Lamb-modified (1.032) Mopar tandem-style housing with Lamb precision manufactured internal components to provide the proper hydraulic fluid volume and pressure capabilities for optimum braking performance. Includes the alloy shaft, ball socket return stop assembly, mounting adapter, boot and rod assembly, banjo swivel fittings provide close-quarter 90-degree plumbing where master cylinder mounting clearance difficulties are encountered.

Master Cylinder only **LAMB3360MOD \$219.50**
 Complete Kit **LAMB3360MODA \$358.50**

Pro Stock Brake Line Kit

Achieve professional results by using the **JBRC** complete four wheel brake line kit. Complete with 25' of 3/16" steel tubing, 6' of #3 teflon stainless braided hose, all necessary fittings, weld-on bulkhead mounting tabs and brake line to chassis mounting straps. Also includes the required fittings for line lock hook-up. Optional stainless steel upgrades.

Brake Line Kit - JBRC5014 - \$169.00

Up-Grade to Stainless Tubing - JBRC5014A - \$30.00

Up-Grade to Steel Bulkhead Fittings - \$49.00

Up-Grade to Pre-Made Hose Assemblies - \$39.00

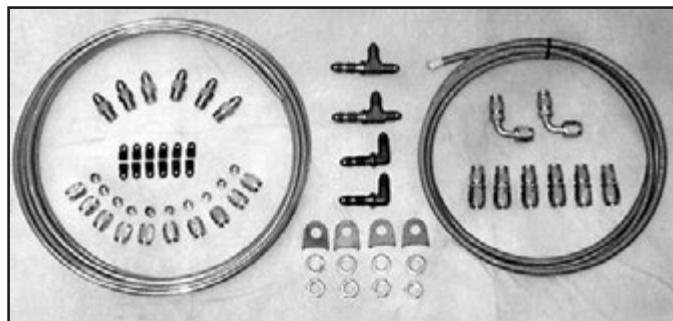

Brake Line Fittings

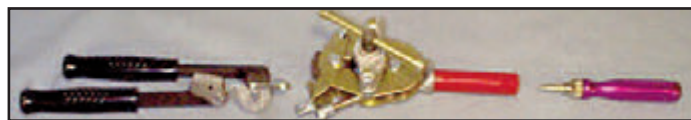

NO.	Part Number	Description	Amount
1	JB-029	Bulkhead Tab	\$3.00
2	FAS-616	-3 AN Washer	.25
3	992403BB	-3AN Bulkhead Nut (alu)	1.00
	AUR-RH-JAM	-3AN Bulkhead Nut (Steel)	.40
4	980403BB	-3AN Bulkhead Tee On Run (alu)	13.36
	480403	-3AN Bulkhead Tee On Run (steel)	25.28
5	983303BB	-3AN 90° Bulkhead (alu)	9.25
	483303	-3AN 90° Bulkhead (steel)	21.47
6	983403BB	-3AN Bulkhead Tee (alu)	17.17
	483403	-3AN Bulkhead Tee (steel)	25.59
7	983203BB	-3AN Straight Bulkhead (alu)	4.31
	483203	-3AN Straight Bulkhead (steel)	5.06
8	982203BB	-3AN 90° 1/8" NPT Adapter (alu)	7.90
	482203	-3AN 90° 1/8" NPT Adapter (steel)	6.14
9	981603BB	-3AN 1/8" NPT Straight (alu)	2.47
	481603	-3AN 1/8" NPT Straight (steel)	1.66
10	981803BB	-3AN Tube Nut (alu)	1.00
	481803	-3AN Tube Nut (steel)	1.34
11	981903BB	-3AN Tube Sleeve (alu)	1.01
	481903	-3AN Tube Sleeve (steel)	.99
12	600003	-3AN Straight TFE Hose End	6.78
13	604503	-3AN 45° TFE Hose End	11.81
14	609003	-3AN 90° TFE Hose End	12.03
15	983703BB	-3AN 45° Bulkhead (alu)	9.07
	483703	-3AN 45° Bulkhead (steel)	21.32
16	982303BB	-3AN 45° 1/8" NPT Adapter (alu)	7.76
	482303	-3AN 45° 1/8" NPT Adapter (steel)	8.40
17	630021	-3 TFE Hose Assy. 21" Str/Str	13.00
18	639014	-3 TFE Hose Assy. 14" Str/90°	21.00
		25' Roll 3/16" Steel Brake Line Tubing	29.95
		20' Roll 3/16" Stainless Brake Line Tubing	59.95

BRAKE LINE TOOLS

3/16" Tub Bender	JBRC4022	\$119.00
37° Flair Tool	JBRC4006	119.00
3 - 4 Braid Spreader	JBRC4059	39.00

Residual Pressure Valves

In-line residual pressure valves retain a specific brake line pressure to eliminate excessive pedal travel in both disc and drum brake systems.

2#	WIL260-13783	\$17.95
10#	WIL260-13707	17.95
2#	LAM888	37.95

Hurst Roll Control

- Stainless Steel Valve Assembly
- Fully Enclosed Electrical Coil
- Finned Aluminum Housing

Complete Kit
HUR1745000 - \$129.00

Solenoid Only
HUR5667550 - \$109.00

Mounting Tab JB262 - \$12.00

Proportioning Valve

Billet aluminum construction with pressure adjustments from 100-1000 psi. This lets you fine tune the front to rear braking balance.

WIL260-8419
\$41.95



Brake Fluid

Specially formulated Hi-Temp Racing Brake Fluid has extremely high boiling point to withstand the severe heat requirements of drag racing. Low viscosity allows easy bleeding of brake system. (12 oz.)

WIL290-0633
\$10.95



PRO Roll Control

Black aluminum, Fully sealed electrical coil, S/S provides hydraulic fluid volume and consistent pressure for optimum performance.



HUR566-7550M
\$189.00



Steering Rack & Pinion

JBRC Pro Billet Rack & Pinion Steering Unit



Exclusively designed for JBRC. Features light-weight construction, netting a 20% weight savings over conventional units, a 10% reduction in steering ratio for reduced sensitivity and over-

steer. It has a polished billet aluminum housing and a chrome rack tube. The tie rod ends come machined for easy installation of the JBRC 4130 tie rod kit. Kit includes: Rack and Pinion unit with JBRC 1022 Tie Rod Kit.

Complete Kit **JBRC1088P \$469.00**
Rack & Pinion only **JBRC1088 \$329.00**

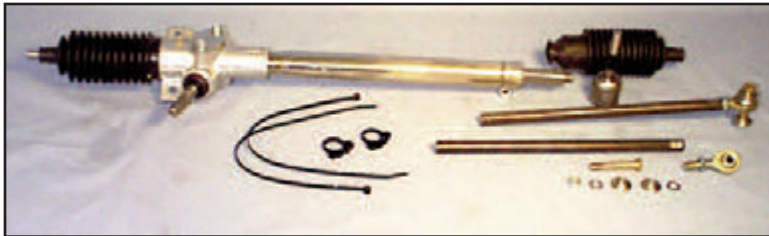

JBRC Rack & Pinion Steering Package

Package includes: JBRC1087 Rack & Pinion Unit featuring a polished housing and chrome plated center tube, Precut and Machined tie rod shafts, JBRC1022 tie rod kit, dust boots and clamps.

Complete Kit **JBRC1087P \$409.00**
Rack & Pinion only **JBRC1087 \$269.00**

Rack & Pinion Steering

JBRC offers this OEM replacement 71-72 Pinto rack and pinion. Factory mounting locations make professional installation possible. This unit features a chrome center tube and a polished housing. 1/2" RH male threaded tie rods.

JBRC2087 - \$219.00



Tie Rod Kit

The JBRC Tie Rod Kit is designed to be used with the JBRC1087 or JBRC1088 Pinto rack assembly. Engineered to adapt to the stock ball joint, this kit slips over and welds in place. Kit includes Aurora HXAM high-misalignment rod ends, making the steering arm connection simple and tow-in adjustments possible. NAS bolts and stainless safety washers included.

JBRC1022 - \$179.00

Tie Rod Tubes Only - **JB1010 - \$40.00 pr.**

Rack & Pinion Mount



Mounting the rack and pinion can be easily accomplished by using the JBRC mounting kit. The



squeeze clamp design eliminates the need for welding to the chrome tube of the rack and pinion. The driver's side threaded spud mount provides a strong, yet simple mounting method.

Shown at right

JBRC1023 - \$29.00 for JBRC1087

Shown at left

JBRC1023BP - \$49.00 for JBRC1088

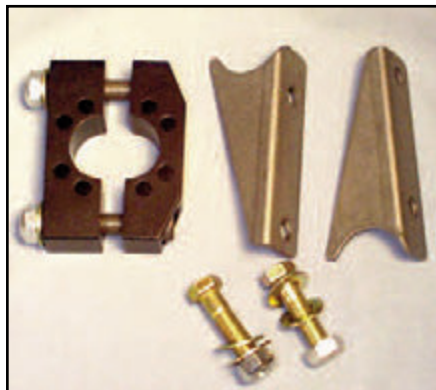

Billet Rack & Pinion Mount Kit

Billet Aluminum clamp, anodized black, designed to replace factory mount on right side of rack unit. Also includes left side mounting bracket

and mounting fasteners.

JBRC1023B - \$59.95 for JBRC1087



The steering column should be light-weight yet not compromise strength. Constructed of 4130 moly tubing, consisting of 1-1/4" column with 3/4" shaft, delrin column bushings, aircraft quality joint (CUR7428) or joints CUR7422), splined rack adapter and your choice of **Mark Williams, or Strange** removable hub. You won't find a better column kit on the market. **This kit is complete with column to chassis supports and is available with single or dual u-joints.**

Lower Steering Column Support Kit



This bushing is required on all dual u-joint applications and recommended on all shafts. The kit comes complete with bushings, bushing housing and chassis mounting tube.

JBRC1104 - \$29.00
Replacement Column bushings
JBRC1104A - \$8.00 ea.

Steering Joints



CUR7428 - 3/4" x 3/4" I.D., aircraft quality steel, slim line construction with ball and pin grease zerk in cross shaft. (Max. installation angle 35°)

\$60.00

JBRC5040 - 3/4" x 3/4" joint is permanently grease sealed by a rubber boot. Made of quality cadmium plated steel. (Max. installation angle 37°)

\$99.00

CUR7422 - Same construction features as CUR7428 except it has 9/16 - 26 internal splines on one end and includes positive self-locking safety nut. (Max. installation angle 35°)

\$89.00

JBRC5041 - Splined rack adapter is machined from high strength steel with 9/16 - 26 internal spline on one end and 3/4" I.D. on opposite end and includes positive self-locking safety nut.

\$19.00

JBRC5043 - Same as JBRC5041 with 3/4" O.D.
Steel \$19.00 JBRC7087 Titanium \$80.00

Steering Column Kits

Part No.	Hub Type	# U-Joints	Amount
JBRC1021	M/W 5-bolt SFI	single	\$299.00
JBRC1021C	M/W 5-bolt SFI	dual	369.00
JBRC1021D	Strange 3-bolt SFI	single	249.00
JBRC1021E	Strange 3-bolt SFI	dual	319.00
JBRC1021F	Strange 5-bolt SFI	single	289.00
JBRC1021G	Strange 5-bolt SFI	dual	359.00

NOTE: Change from Steel to Rubber Boot Joint
Add: Single Kit \$39.00 Dual Kit \$69.00

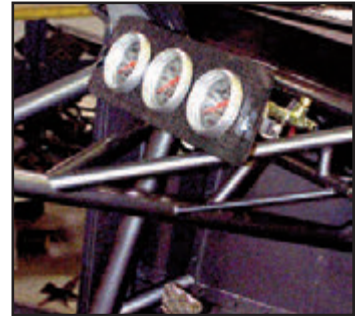
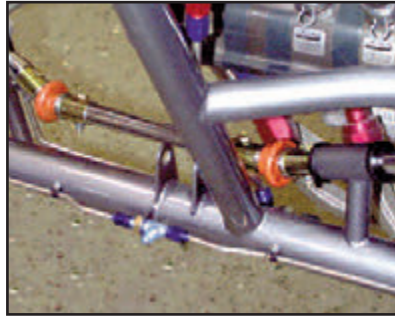

Firewall Steering Shaft Boot Seal



This slick new product by **JBRC** seals your racecar cockpit from track dirt and exhaust fumes. Four mounting holes attach the 3" O.D. aluminum flange ring to the firewall. The boot is fire resistant and seals a 3/4" steering shaft. **GS1000-12 \$20.00**

Steering Column Mounting Clamp



Dash panel full and still need to add a gauge or tach? Here is your answer: **JBRC's** Billet Aluminum steering column mounting clamp.

1 1/8" tube **JB1114 \$19.95** 1 1/4" tube **JB1135 \$19.95**

1", 1 1/4", 1 1/2", 1 5/8", 1 3/4" Tube
\$20.00

Helmet Hooks

Roll bar hooks made from billet aluminum.



Steering Wheel Hook

Hang your steering wheel from your roll bar. Hooks made from billet aluminum. Available for 1", 1 1/4", 1 1/2", 1 5/8" and 1 3/4" tube size.

\$20.00



Steering Wheels & Hubs

Removable Hubs

Having the option of removing the steering wheel makes racing easier for the driver to exit the car and crew members to work on it. SFI certified hubs



Titanium Steering Shaft Splined Hub Adapter
JBRC7085 (for MAR10025) \$110.00
STRQ1000ATI (for STRQ1000 & 1200) \$100.00

Hub Type	SFI	Part No.	Amount
4-Bolt	Yes	MAR10020	102.00
5-Bolt	Yes	MAR10025	132.00
3-Bolt	Yes	MAR10060	104.00
3-Bolt	Yes	STRQ1000	90.00
5-Bolt	Yes	STRQ1200	116.00
6-Bolt	Yes	STRQ1200SPAR	116.00



Steering Wheel Button Tab

Attaches to right or left steering wheel spoke. Mounts two button switches. Optional Button Shroud (JB1274) protects accidental activation. Black anodized billet aluminum, comes with fastening hardware.



Tab JB1194 - \$29.95
Shroud JB1274 - \$17.95

Push Button Stretch Cord

Heavy duty 10 amp switch with heavy gauge industrial strength cord. Ideal for Nitrous, trans brake and line lock steering wheel applications.



JBRC5503 \$59.00 3/8" Green Button
JBRC5503A 59.00 1" Red Button
JBRC5503B 59.00 3/8" Blue Button

Pro Wheel

Wheel features an all double hand-stitched vinyl wrap that has a matte black finish so similar to leather that it is hard to tell the difference. It also features our new Diamond Grip in the 3 & 9 O'clock positions and has the yellow top marker.



GRA1075 \$99.00 wheel only

Grant Wheels Available with JBRC5503 Stretch Cord Installed

Parts and labor to install cord in any wheel

(Single Cord installed add) **\$84.00**

(Dual Cords installed add) **\$168.00**

Specify Button Type & Spoke Location

Wheel Adapter

Designed to bolt a 5-bolt Wheel to 3-bolt quick release hub. 4130 moly or Aluminum, w/hardware.

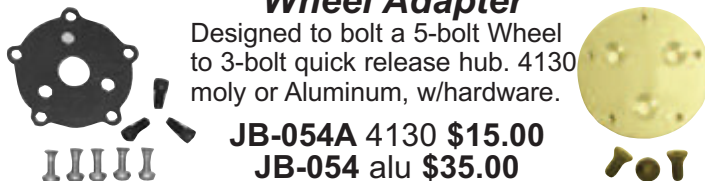

JB-054A 4130 \$15.00
JB-054 alu \$35.00

NHRA Approved Billet Steering Wheel Hub Extensions

5 Bolt Billet Steering Wheel Hub Extension. Extends wheel location or create more room when hub and wheel are removed. Anodized Black.



3" JBRC1030 \$105.00
5" JBRC1030A \$125.00

GT Steering Wheels

The Pro's choice! These attractive 3-spoke design, 13" diameter rubber gripped wheels features light-weight aluminum construction with black vinyl grip. These 13" wheels bolt directly to the Mark Williams, Strange 5-Bolt quick release hubs.



GRA763 Black/Silver Spoke \$79.00

Lightweight Aluminum Steering Wheel

- Lightweight aluminum outer ring
- 6061 aluminum center (strong spokes)
- Three button mounting holes
- Pre-drilled for our steering wheel button tab (JB1194) allowing up to three buttons per side
- 13" diameter
- Black anodized with a textured finish on grip
- Weights only 0.9 lbs
- Bolts directly to M/W & Strange 5 bolt quick release hubs
- Works with 3" & 5" billet hub extensions

JBRC1185 \$149.95



Lamb Strut Systems



If domination of a marketplace is any indication of a product's worthiness in design and construction, then there have been few components designed for the high-performance industry more highly regarded than Lamb Struts. The Lamb Strut has been continually refined and updated since its creation over four decades ago. Lamb Struts are offered in a variety of valving configurations that are designed and manufactured for specific applications. This feature is provided at no extra charge since it is an integral part of the Lamb Strut system. Lamb's superior design has been combined with unmatched standards to ensure the finest struts possible. All components — from the precision alloy shock shafts, pistons, cylinders and 4130 heat-treated control arm assemblies — to the billet calipers, rotor assemblies and brackets, are made in-house to Lamb's exacting specifications.



Strut Assemblies - Double Adjustable

- #1ADA Lamb Double Adjustable Strut Suspension and Brake Assembly **\$5,342.00**
- #1ADAC Lamb Double Adjustable Strut Suspension and Carbon Brake Assembly..... **\$8,475.00**
- #1A-DA-UPG Lamb Components 4 Piston Caliper Strut Brake System (includes Weld Wheels).....**\$8,440.00**
- #1A-DA-CC-UPG Lamb Components 4 Piston Caliper Strut Carbon Brake System (includes Weld Wheels). **\$10,950.00**

NOTE: Strut System Available in two designs, Standard and Compact (1 1/2" overall shorter length.) No pricing difference, Specify when ordering.

Strut Lower Control Arm Kits

- LAM2**
4130 Control Arm Kit **\$425.00**
- JBRC1202T-NH**
Titanium Control Arm Kit (no rod ends) **\$1,395.00**
- JBRC1202T**
Titanium Control Arm Kit (with Rod Ends) **\$1,695.00**



LAMB Strut - Components

- #2 Lamb Strut Lower Control Arms (Pair) Includes stainless steel lower control arm bearings, spirolox and hardware.....**\$425.00**
- #3 NMB Stainless Steel Rod End Kit for Lamb Struts - Includes (2) ARY6ECR, (4) ART8ECR rod ends & nuts.....**\$580.00**
- #3A Aurora 4130 Rod End Kit for Lamb Struts - Includes (2) ARY6ECR, (4) RAM8TC2 Aurora 4130 rod ends & nuts.....**\$395.00**
- #2009 Special Strut Wheel Bearing Kit - Includes all bearings, wheel seals and cotter pins (for 2 wheels).....**\$175.00**

Lamb struts require the special wheel bearing kit listed above. When replacing wheels uses either existing wheel bearings or #2009 kit. **DO NOT USE BEARING KIT SUPPLIED WITH WHEELS**

- #2076A 22MM Lower Snubber - Low Rate**\$10.50**
- #2076B 20MM Lower Snubber - Low Rate**\$10.50**
- #2077 Strut Top Mounting Urethanes (for pair of struts 4pcs)**\$55.00**
- #2089 (.090) 4130 Spindle Washer (each).....**\$4.00**
- #2090 Billet Plated Spindle Nut (each).....**\$13.95**
- #2092 3/8" Titanium Safety Washer (each).....**\$5.00**
- #LM1174 Replacement Wheel Grease.....**\$16.50**

Travel Sensor Mount Kit

Clamps to lower strut control arm. Tabs weld to strut chassis forward down tube. Racepak Travel Sensor not included. (sold ea.)



- JBRC1190** .875" Control Arm **\$39.00**
- JBRC1190T** 1.00" Control Arm **\$39.00**

Composite Mounts



- CE-PLA875** .875 Control Arm **\$25.00**
- CE-PLA1000** 1.00 Control Arm **\$25.00**
- CE-PLA1125** 1.25 Control Arm **\$25.00**

Ceramic & Micro Blue Low Drag Front Strut Wheel Bearings

Featuring Ceramic & Micro Blue Ball Bearings for ultimate L/W and reduced drag. Comes with 2 inner and outer sealed bearings. Fits Lamb and Strange Ultra Struts.



- JBRC1204-11/16** Lamb & Early Strange Ultra - **\$449.95**
- JBRC1204-3/4** New Strange Ultra - **\$399.95**
- LAM2009-MB** Micro Blue for Lamb - **\$329.00**



Front Suspension

Strange Strut Systems

- Forged aluminum body
- 17-4 Stainless steel spindles
- Koni/Strange wet kits
- Includes lower control arm kit featuring Aurora 4130 rod ends
- 8" Hypercoil Springs
- Externally adjustable rebound
- NEW Double Adjustable Rebound and Compression



Strange Ultra Strut Package

- Piston travels below spindle for longer stroke
- Anglia style spindle
- Aluminum steering arm
- Stainless base, aluminum body
- NAS hardware, Aurora rod ends
- Two lengths to choose from
- Hypercoil springs
- Strange/Koni wet kits
- External adjustable

Part #	Adjustment	Brakes	Amount
--------	------------	--------	--------

PSS200	Single Adjustable	Steel Brake	\$2,790.00
PSS205	Double Adjustable	Steel Brake	3,675.00
PSS210	Single Adjustable	Carbon Brake	4,650.00
PSS215	Double Adjustable	Carbon Brake	5,535.00

Part #	Brake	Mt	Wheel	Amount
PSS105	1-Piston	Stud	Spindle	\$1,815.00
PSS105DBL	1-Piston	Stud	Spindle	2,215.00
PSS115	2-Piston	Stud	Hub	1,900.00
PSS115DBL	2-Piston	Stud	Hub	2,300.00
PSS125	4-Piston	Stud	Hub	2,060.00
PSS125DBL	4-Piston	Stud	Hub	2,460.00

Stroke	Spring Length	Center lower brg to upper mt			Center upper mt to wheel ctr		
		Extended	R.H.	Compressed	Extended	R.H.	Compressed
2.5	7"	9.40	7.90	6.90	5.17	4.91	4.75
3.63	8"	11.38	9.20	7.77	5.51	5.15	4.89

Strut Lower Control Arm Mount



The **JBRC** strut lower control arm mounting kit consists of (8) 4130 x .125" thick mounting tabs for a double shear installation. Kit includes misalignment washers, NAS bolts, -AN washers and nylock locking nuts.

JBRC1037A - \$80.00



Billet Strut Lower Control Arm Chassis Mounts

Manufactured from 4130 chromoly. Unique design eliminates mounting tab failure. Features 360° contact area for welding. Set includes 2-forward, 2 rear, NAS hardware included. Available Notched or Un-Notched.

JBRC1060 - \$229.00

Notched (shown)

JBRC1060PN - \$299.00

Upper Strut Mount

Unique design features strongest, yet lightest possible way to mount upper strut stud to your chassis.



Comes with strut cups and front and rear gussets.

JBRC1046 - \$60.00

Adjustable Strut Upper Mount W/Bearing



The same mount and frame cup as the JBRC1055 with a spherical bearing mounting the strut shaft. This elimi-

nates any binding while the strut goes thru its travel. Kit sold as a complete mount or up-grade for the JBRC1055 that has already been installed.

Complete Kit w/Bearings
JBRC1055A - \$529.00

Up-Grade Kit
JBRC1055B - \$359.00

Adjustable Strut Upper Mount



Adjust your strut travel from .750 to 1.43 (recommended). Shims can be installed and removed in the pits. Shim changes adjust strut travel .170 with each shim. 4 shims allow a total of .680 in adjustment.

JBRC1055 - \$259.00

Brake Kits & Components



New Lightweight Billet Calipers

Lamb Rear Brake Kits

132-0A	Symmetrical Ends Carbon/Carbon	\$4,283.00
136D	Symmetrical Ends 4-3/4" X 5" B.C. Steel HD	1,145.00
136D-RETRO	Symmetrical Ends 4-3/4" X 5" B.C. Steel HD Caliper LW Roto	1,245.00
136D-LTWT	Symmetrical Ends 4-3/4" X 5" B.C. Steel LW Caliper	1,345.00

- HD is the original design and still the benchmark. The HD kit utilizes the #1602 caliper with the HD 11.5 rotor.
- The Retro kit is the combination of the HD and Lightweight versions. The retro kit utilizes the #1602 caliper with the lightened rotor.
- The Retro kit is the new standard for most applications.
- The Lightweight kit is specifically for lightweight dragsters running less than 175mph, which utilizes the #1608 caliper with the lightened rotor.

Strange Rear Brake Kits

B1700WC	49-64 Olds	\$595.00
B1704WC	65-73 Mopar	635.00
B1706WC	Late Big Ford	595.00
B1708WC	49-72 Early Big Ford	595.00
B1710WC	1 pc Rotor	595.00
B1710WC2	2 pc Rotor	695.00
B1710WC2S	2 pc S/S Rotor	995.00
B1710WCD	Symmetrical (dual caliper)	1,020.00
B1712WC	65-73 Small Ford (Mustang)	595.00
B1716WC	67-77 Small (OEM) GM	595.00
C180__UC	Carbon/Carbon	2,950.00

(specify housing end type and bolt circle)



Wilwood Rear Brake Kits

140-0263-BD	12-Bolt Chevy ("C" Clip)	\$506.89
140-4545-BD	12-Bolt Chevy ("C" Clip Eliminator)	506.89
140-5771-BD	12-Bolt Chevy W/ 3.150 Bearing	506.89
140-0262-BD	Small Ford	506.89
140-0261-BD	Big Ford 2.36" offset	506.89
140-3623-BD	Big Ford 2.50" offset	506.89
140-2119-BD	Big Ford 2.50" offset (new style)	506.89
140-0265-BD	Symmetrical	506.89
140-5348-BD	Symmetrical (11/16" studs)	519.95
140-0260-BD	8-3/4" Mopar/ Dana (Green Brg)	506.89
140-5255-BD	8-3/4" Mopar/Dana (Green w/snp)	506.89
140-0264-BD	Oldsmobile / Pontiac	506.89
140-5349-BD	Oldsmobile / Pontiac (11/16" studs)	519.95

**Standard Kit - Black Calipers & Drilled Rotors
For Polished Calipers add \$80.60**



Wilwood Replacement Parts

2- Piston Front Hub

120-9689	Caliper	\$103.75
130-2655	Caliper Overhaul Kit	8.95
160-2182	Drilled Rotor	79.95
15E-9820K	Pad Set	74.95

4- Piston Front Hub

120-6818	Caliper	\$130.95
130-2655	Caliper Overhaul Kit	8.95
160-3306	Drilled Rotor	79.95
15E-6096K	Pad Set	89.95

4- Piston Rear Axle

120-6818	Caliper	\$130.95
130-2655	Caliper Overhaul Kit	8.95
160-1601	Drilled Rotor	79.95
230-0233D	Rotor/Hat Bolt Kit	10.95
230-0204	Caliper Bolt Kit.....	9.95
15E-6096K	Pad Set	84.95
220-0627	Bleeder Screw Kit (4 pk)	10.95

Mark Williams Floater Parts

81100	Quick Change Caliper (ea)	\$195.00
71010	Rear Floater Steel Rotor	165.00
81034	Rear Floater Carbon Rotor	1,176.00
9400	Bleed Screw, 3/8" Thread (ea).....	1.62
81170	Caliper O-Ring Kit (ea)	8.50



Miscellaneous Parts

Spot Pad Screws	\$1.25
Bleeder Screws Stainless	6.95
Bleeder Screws Steel	2.25
Caliper Cotter Pin	.90
Caliper Bridge Bolt	9.95
Caliper Bracket Thread Insert	5.95

Lamb Replacement Parts

Rotors

1300	Strut Rotor (Old One Piece)	\$245.00
1300A	Strut Rotor (New with Hardware) ..	132.00
1300B	Strut Rotor Carbon (rotor only)) ..	1,250.00
1300C	Strut Rotor Carbon (assembly)....	1,475.00
1301	11.5" Rotor (includes Hardware)	145.00
1301B	11.5" Rotor Carbon (rotor only)....	1,250.00
1300S	Rear Rotor Steel (rotor only)	155.00
1302	11.5" Rear Carbon (rotor only)	1,250.00
1303	10" Strut Steel Rotor & Hat Assy	275.00

Caliper O/H Kits

810	O/H Kit 1602/1608 Caliper (ea)	\$8.00
830	O/H Kit Billet Strut Caliper (pr)	8.00
830A	O/H Kit Q/C Strut Caliper (pr)	8.00
890	1/4-28 Bleed Screw (ea)	1.95
891	Caliper Bleed Screw Adapter.....	5.00
892	Bleed Screw Assembly (890 & 891) ..	6.95

Strange Replacement Parts

B2780-1	10" Slotted Rotor, Alu Strut 1.5" Off St ...	\$130.00
B2782-3	10" Slotted Rotor, Alu Strut 1" Off St	130.00
B2792-3	11 1/4" Slotted Rotor, Rear	145.00
B2795-6	11 1/4" Slotted Rotor, Strut 4.75 B.C.	145.00
B2794	2pc Floating Steel Rotor Assembly (rear)...	195.00
B2786	2pc Floating Steel Rotor Assembly (frt)	250.00
F1267-8	11 1/4" Slotted Rotor, Floater 4 3/4"-5" B.C. .	175.00
C1780	10" Carbon Front Rotor	825.00
C1790	11" Carbon Rear Rotor	825.00
B1850	Caliper, w/B5010 Pads and Hardware (pr)...	369.00
B1855	Caliper, w/B5020 Pads and Hardware (pr)...	369.00

Wilwood Brake Pads

		(Set 4)
Billet Spot		
1	150-1251K Dynalite Single	\$ 36.95
BP-10 Smart Pads (130 mph)		
2	150-9764K Dynalite Single	45.95
3	150-8850K Dynalite Dual	48.95
Poly Matrix "E" Series (150 mph)		
2	15E-9820K Dynalite Single	74.95
3	15E-6096K Dynalite Dual	84.95
Poly Matrix "B" Series (150 mph plus)		
2	15B-9819K Dynalite Single	88.95
3	15B-3991K Dynalite Dual	110.95

Strange Brake Pads

		(Set 4)
4	B2510 Single & 2 piston	\$38.00
5	B5010 4 Piston (soft)	80.00
18	B5020 4 Piston (metallic)	80.00
15	L4050H 4 Piston (carbon)	700.00
14	B1250P 2 Piston (carbon)	540.00

Mark Williams Brake Pads

		(Set 4)
11	73004 JBRC Strut Steel	\$ 88.00
13	73109 JBRC Strut Carbon	846.00
9	81130 Ferodo Hi-Friction	72.00
10	81035 Carbon/Carbon	704.00

Includes Stainless Steel Pad Backing Plate

Lamb Brake Pads

		(Set 4)
6	707-150 Strut Pad (pre89)	\$ 50.00
6	707-625 Strut Pad	50.00
16	718A Carbon R(1608 Cal)	1000.00
8	718B Carbon/Carbon(rear)	1000.00
17	718F Carbon F(1608 Cal)	1000.00
7	725 Met (Lamb 1600)	98.00
12	726 Carbon/Met (Q/C Sq)	78.00
16	727 Metallic (1608 Cal)	98.00
19	734 Carbon/Carbon(front)	792.00
19	732 Carbon/Frt (inner) ea.	208.00
19	733 Carbon/Frt (outer) ea.	188.00

Motor Plates & Components

Motor Plates

Available for most popular applications. Each plate is precision cut from .250 thick 6061 T-6 aluminum. Design allows you to fit your exact chassis dimensions.

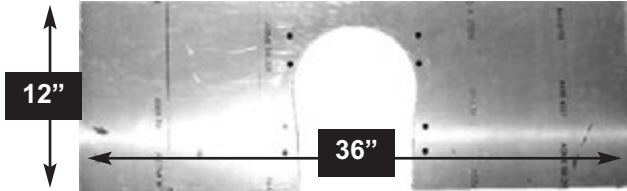

Description	Part No.	Amount
Motor Plate, Universal SB/Chevy	JBRC9001	\$120.00
Motor Plate, Universal BB/Chevy	JBRC9002	125.00
Motor Plate, Univ BBC, RCTD	JBRC9002DCTD	130.00
Motor Plate, Universal, BBC, DRCE	JBRC9002D	130.00
Motor Plate, Profiled SB Conversion	JBRC9009	225.00
Motor Plate, JBRC9009 Broke	JBRC9009B	250.00
Motor Plate, Universal SB/Ford W	JBRC9021	135.00
Motor Plate, Universal SB/Ford C	JBRC9022	135.00
Motor Plate, Universal BB/Ford	JBRC9023	135.00
Motor Plate, Universal SB/Mopar	JBRC9026	135.00
Motor Plate, Universal BB/Mopar	JBRC9027	135.00
Motor Plate, Universal Chev/LS7	JBRC9061	225.00

Mid Plates

JBRC mid plates are constructed from .250 thick 6061 T-6 aluminum plate.

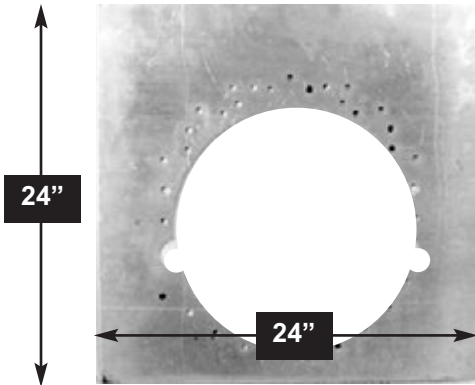

JBRC profiled motor plates are available, call for your application.

Description	Part No.	Amount
Mid Plate, Universal Chevy/Mopar	JBRC9003	\$150.00
Mid Plate, 9003 with 6" Crank Hole	JBRC9003B	150.00
Mid Plate, Universal Chevy	JBRC9003C	150.00
Mid Plate, Universal SB/Ford	JBRC9024	165.00
Mid Plate, Universal BB/Ford	JBRC9025	165.00
Mid Plate, Universal SB/Mopar	JBRC9028	165.00
Mid Plate, Universal BB/Mopar	JBRC9029	165.00

JBRC profiled mid plates are available, call for your application.

Welded Bung Option



Eliminates using nuts on the fasteners. Bungs are welded to block protector with replaceable stainless steel threaded inserts. Bungs and

inserts also sold separately.

aluminum bung

JB1007 - \$5.25

S/S 3/8-16 insert

JBRC5029 - \$6.25

Block Protectors

JBRC aluminum and steel block protectors (.125 Thick)



Description	Part No.	Amount
Block Protector, GM, Chrysler (alu)	JBRC9008	\$95.00
Block Protector, 9008 (w bungs)	JBRC9008A	200.00
Block Protector, GM, Chrysler (steel)	JBRC9008S	95.00

NOTE: JBRC9008S .125 steel required for 6.3 bellhousing application.

Profiled Motor & Mid Plates

Motor Plate prices start from \$225.00

Mid Plate prices start from \$250.00

Stepped Motor Plates available for SBC conversions, BBC 5.0, 5.2, 5.3 engine swaps, raised and lowered engine & mid plates. Mid Plates compatible with JBRC1048DFR mount for several engine combinations.

Call for Details



Engine Travel Limiter

Limits engine movement from torque and "G" forces.



Bolts to motor mount pad on block. Tabs weld to engine plate and frame. Comes complete with right and left rod ends,

tube adapters, tubing and attaching hardware.

Chevrolet **JBRC1121 - \$49.00**

SVO Ford **JBRC1123 - \$49.00**

Motor Plate Mount Kit

Constructed of .125 thick 4130 moly plate. A large placement platform allows engine to be set in place maintaining engine height during installation. Bolt holes in motor plate tab are not drilled to allow the use of virtually any style motor plate. Comes complete with NAS bolts, weld-on back-up washers and 1/2" moly support tube.

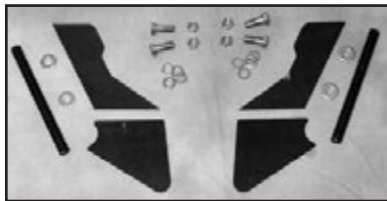

JBRC1047 - \$45.00

Mid Plate Mount Tubular Double Frame Rail



Designed to be used with the JBRC9070 mid plate, the mount consists of a 1.125"x .058 4130 tube that surrounds mid plate, attaches to mid plate with 6 bolt to studs. By mounting the mid plate in this manner, it eliminates engine frame twist and aft drivetrain movement during hard launches.

JBRC1048DFR \$180.00

Liberty and G-Force Transmission Mount



The JBRC Liberty and G-Force transmission mount are designed to bolt to machined mounting surfaces enabling transmission mounting points to be consistent from one transmission to another. The slide design allows easy installation and removal of the transmission. Constructed of 4130 moly steel.

JBRC1005L - Liberty - \$200.00

JBRC1005GN - G-Force - \$200.00

JBRC1005LPM - Liberty Pro/Mod - \$200.00

Powerglide Slide Mount Kit

The JBRC Powerglide transmission mount is designed to mount to JBRC1003 slide mount. Allows transmission to slide forward and backward during installation and removal. Works excellent when converting Lenco/Liberty car to Powerglide.

JBRC1005P - \$69.00



Lenco Transmission Mount Kit

The JBRC Lenco transmission mount allows easy installation and removal of the transmission utilizing a slide mount design. Constructed of 4130 moly tubing.

JBRC1004K - \$69.00

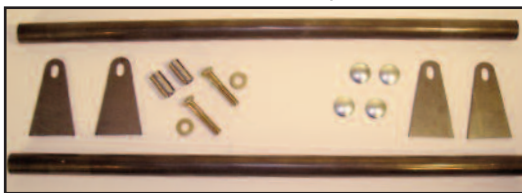

Transmission Slide Mount Kit



Our kit is designed to be welded to chassis cross-member and allows easy installation and removal of our transmission mount

kits. Includes 4130 moly tubular chassis slides and gusseting material.



JBRC1003 - \$99.00

Automatic Transmission Polyurethane Mount

This replacement mount for G.M applications offers the best of both worlds. Soft enough to eliminate vibration, yet strong enough for racing. Built in safety interlock feature.

.G.M. Mount 3-1108 - \$29.00



Automatic Transmission Mount Kit

This kit is constructed of 4130 moly. The lower tab welds directly to the frame cross-member. The upper tab mounts directly to trans mounting surface.

JBRC1008 - \$59.00

Removable Transmission Crossmember

Allows quick transmission removal. 1-5/8" 4130 steel tubing (36" length). Complete with 4 flanges and fastening hardware.



4130 JBRC1062 - \$49.00

Lenco Air Shifter Mount

Manufactured from 4130, designed to mount to chassis or transmission. Mounting provisions for up to four air shift valves. Comes complete with post, post receiver, end cap, valve tab and pin for easy removal.

JBRC1007 - \$69.00

Manual Air Shift Valve

JBRC5160 \$115.00



Driveshafts & Components

Driveshafts & Components

Automatic Transmission Shifter Mount

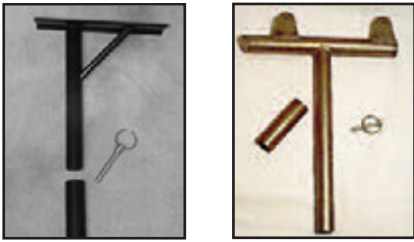

Constructed of 4130 moly and designed to mount to the front drive shaft loop or 4-link support pipe. Easily removable via supplied pit pin.

- Universal **JBRC1008S \$59.00**
shown on left
- Pro Bandit **JBRC1008PB 69.00**
- Precision **JBRC1008PS 69.00**

Rear Chassis Driveshaft Loop Enclosure Kit



Included: fabricated 1" X .058 4130, 360° loop that measures 10 3/4" X 5 1/4" inside with 4 single sided pre-notched attachment tubes to be welded to rear chassis tail section. Meets rule requirement to be mounted within 6" of the rear U-joint while still allowing easy access to U-bolts.

Meets rule requirement to be mounted within 6" of the rear U-joint while still allowing easy access to U-bolts.

JBRC1001E - \$170.00

Delay Box Mount

Lightweight chromoly construction. Two mounting tubes included. Remove quick pin and relocate to remote mount for transmission tunnel removal.

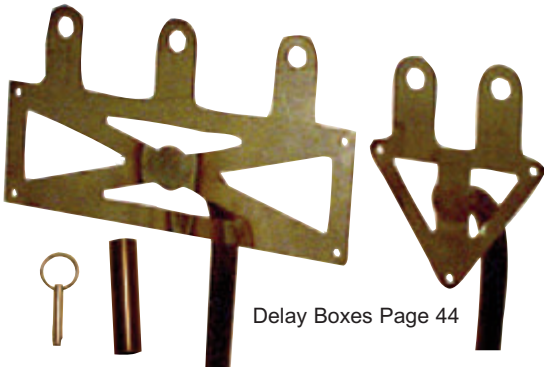

Delay Boxes Page 44

- | | | | | |
|------------------|-----------------|----------------|---------------------|-----------------|
| JBRC1078 | Custom | \$79.00 | JBRC1002-12" | \$150.00 |
| JBRC1078A | Dedenbear CC-3 | 59.00 | JBRC1002-18" | 165.00 |
| JBRC1078B | Biondo Mega 450 | 59.00 | JBRC1002-24" | 180.00 |
| JBRC1078C | K&R Pro Cube | 59.00 | JBRC1002-30" | 200.00 |
| | | | JBRC1002-36" | 220.00 |

Pro Driveshaft Loop

Use this loop with any length cover and JBRC1162 Hardware kit for easy removal of shell design upper loop and cover top for driveshaft service. Comes with all mounting hardware.

JBRC1001 - \$149.00

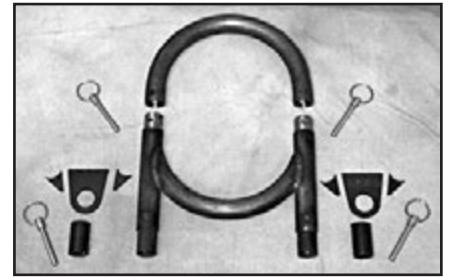

Sportsman Driveshaft Loop

This 360 degree driveshaft loop is light weight yet strong, constructed of 1" x .058 moly tubing and designed for easy removal.

Available with welded or unwelded lower loop. Kit comes with detent pins, frame plates, gussets and mounting post & sleeves.

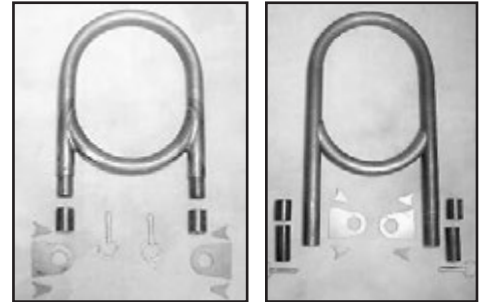

- JBRC1001S (welded) \$89.00**
- JBRC1001SK (unwelded) \$59.00**

Pro Stock Driveshaft Cover

This unit is designed to meet the NHRA rule specifications. Kit includes two rolled .050 4130 moly plates that completely encase the drive shaft and transmission yoke. Comes with 2-JBRC1001SK, and a JBRC1160 Installation Kit.

JBRC1002B - \$379.00

Fully Welded Assembly

JBRC1002W - \$679.00



Cover only

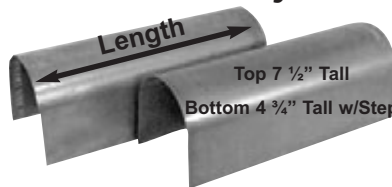

Designed to meet current rule specifications. Includes two rolled .050 4130 plates that completely enclose the driveshaft and transmission yoke. Pick from driveshaft loops shown above.

Loop Only

180° 1" x .058 4130 tubing loop

JBRC1001B \$30.00

insert
JBRC1001C \$20.00

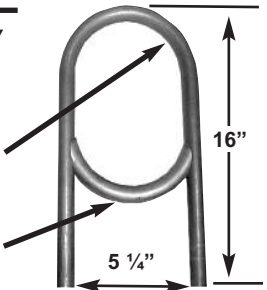

Installation Kits

JBRC1160 - \$129.00

Optional Clevis and Tab Kit for Loop to Chassis (left photo)

JBRC1162 - \$49.00

Hardware Kit for Split Removal of Upper and Lower Cover (right photo)

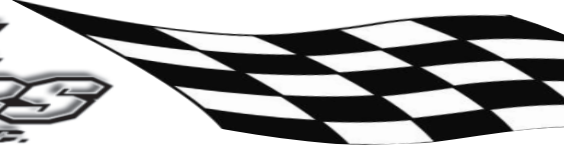
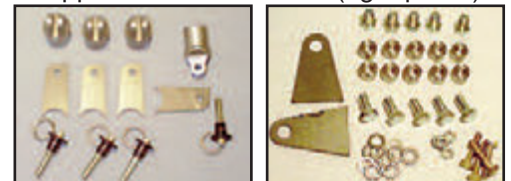

JBRC 4130 Driveshafts

Our bulletproof professional shaft is constructed of 3" or 3½" OD x .083 4130 heat treated tubing with precision aligned and welded JBRC 4140 forged steel weld yokes and JBRC solid heavy duty 1350 or 1480 joints. Every shaft is electronically balanced with the transmission yoke installed. Suitable for all racing applications.



NOTE:
Driveshafts priced less yoke.

SFI 43.1

Driveshafts should be ordered with yoke for proper balancing.

Rear Driveshaft Enclosure

Bolts directly to pinion support, contains driveshaft in the event of failure

JBRC1076
\$395.00

7" Dia
6 ¾" Tall



- 3" 1350 Joints
JBRC1010 - \$395.00
- 3½" 1350 Joints
JBRC1006 - \$475.00
- 3½" 1480 Joints
JBRC1099 - \$495.00

U-Bolt Kit

- 1350 Series
JBRC1058 - \$19.00
- 1480 Series
JBRC1058A - \$25.00



Billet Steel M/W Yokes Only

- 39112 (1350) - \$84.50**
- 39075 (1480) - \$118.00**



Billet Steel Strange Yokes Only

- U16140HD (1350) - \$85.00**
- U1611HD (1480) - \$100.00**

JBRC SUPER JOINTS

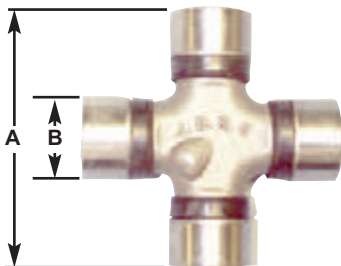

1350 Series Heavy Duty Impact Joint
A= 3.625 B= 1.188

JBRC1057 - \$39.50

1480 Series Heavy Duty Impact Joint
A= 4.188 B= 1.375

JBRC2057 - \$42.00

Carbon Fiber Driveshaft

Carbon Fiber Driveshaft is 50% lighter weighs only 6LBS - with 1350 series solid U-Joints add 3LBS and Slip Yoke add approx 2 1/2LBS. Tube yokes are built from aluminum forgings. Available in 1480 series.

JBRC1089
\$1,399.00
1480 Joints



JBRC1079
\$999.00
1350 Joints

Mark Williams 7075 Aluminum Driveshafts

SFI 43.1

- (1350 SERIES)
- 3 1/2" **\$915.00**
- 4" **\$950.00**
- (1480 SERIES)
- 4" **\$1275.00**

SFI 43.1, 4" Tube (u-joints included less yoke)

Order on Line www.jerrybickel.com

Driveshaft Dimensions

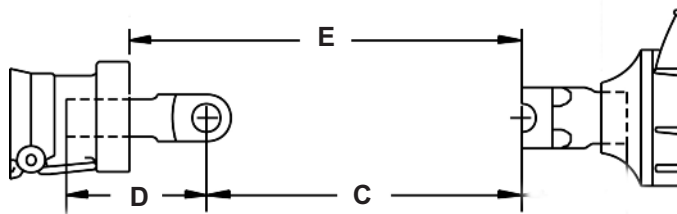

Mark Williams & Strange Hardened Steel Slip Yokes 1350 Joints



MAR39002 "D" = 6 1/8" 30 spline, Doug Nash and Liberty trans.	204.00
STRU1666 "D" = 6 1/16"	179.00
MAR39004 "D" = 5 3/4" 32 Spline, Turbo 400	204.00
STRU1664 "D" = 5 1/2"	179.00
MAR39005 "D" = 5 13/16" 27 Spline, Powerglide	204.00
STRU1667 "D" = 5 1/2"	179.00
MAR39013 "D" = 4" 32 spline, Lenco	204.00
STRU1663 "D" = 4"	185.00
MAR39015 "D" = 4" 16 spline, Lenco	204.00
STRU1665 "D" = 5"	198.00
MAR39020 "D" = 6 1/8" 31 spline, C-6 Ford	204.00
STRU1669 "D" = 6 1/16"	179.00
MAR39022 "D" = 5 13/16" 28 spline, C-4 Ford	204.00
STRU1668 "D" = 5 13/16"	179.00
MAR39040 "D" = 3 1/2" 16 spline, G-Force	204.00
MAR39032 "D" = 6 1/8" 30 spline, Liberty (roller bearing)	219.00
MAR39034 "D" = 5 3/4" 32 spline, Jereco & G/Force (roller bearing)	219.00
STRU1664N "D" = 5 1/2"	196.00
MAR39035 "D" = 5 13/16" 27 spline, Powerglide Case (roller bearing)	219.00
STRU1667N "D" = 5 1/2"	196.00
MAR39057 "D" = 5 3/4" 32 spline, 1.88 Dia. Jereco & Liberty (roller bearing)	219.00
1480 Joints	
MAR39070 D = 4 1/2" 16 spline, for 1480 joint, Lenco	356.00
MAR39071 "D" = 4 1/2" 32 spline, for 1480 joint Lenco	356.00
STRU1683 "D" = 4"	295.00
MAR39074 "D" = 6 1/2" 32 spline, for 1480 joint Liberty, G/Force, Jereco	356.00
STRU1684 "D" = 5 1/2"	295.00
MAR39076 "D" = 6 1/2" 32 spline, for 1480 joint Turbo 400 (Nitrated)	356.00
STRU1684TH "D" = 5 1/2"	295.00

Bellhousings & Components

Bellhousings & Components

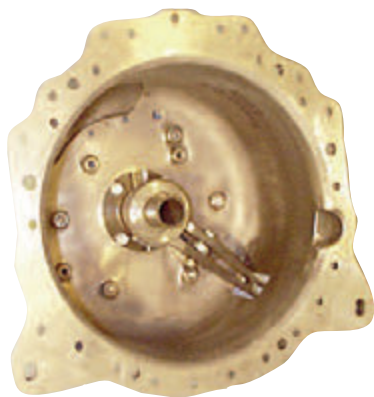

Bellhousings

Steel-Aluminum-Titanium

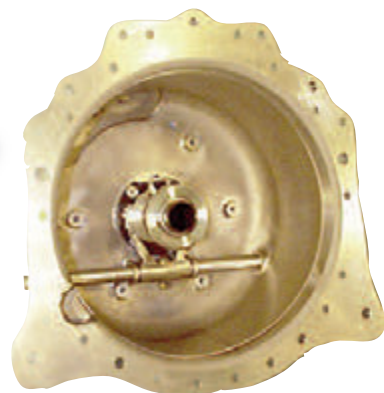

- SFI 6.1 and 6.3 Specifications
- Available in 7-1/2", 8-1/8", 8-5/8"
- All Engine and Transmission Patterns
 - With or Without Starter Pockets
 - Cross Shaft or Fork
 - Clutch & Converter Applications

JBRC 4340 Clutch Fork

We have eliminated the binding of the old ball and clip design by using a heim joint for the pivot. Three different ratios from the same fork. An adjustable pad allows the pivot location to be moved in the bellhousing.

JBRC5057B-1 - \$329.00

(pad and heim joint sold separately)

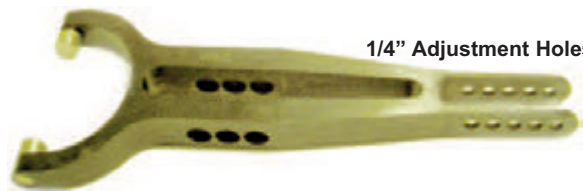

1/4" Adjustment Holes

4340 Fork Pivot Kit

4130 rod end, Jam Nut, NAS Shoulder Bolt, Stainless Washers and Nylock included in this kit.



JBRC5057A - \$39.00

4340 Fork Pivot Pad

Designed to bolt to the face of the bellhousing. Three sets of fastening holes allow pivot location to be adjusted.



JBRC5057C \$35.00



Clutch Linkage

Constructed of 5/8"x.058 4130 moly with center hex nut for easy adjustments. Weld bungs included to fit 1/4" right and left Hi-Misalignment Rod Ends.

With Rod Ends - **JBRC1050A - \$99.00**



Fork T/O Bearings & Collars

CNC milled to eliminate rotation on the fork. Reduces runout in linkage and virtually stops counterweight arm wear. Comes in 7 different lengths and 2 diameter bearings.

Dia.	Part No.	Description	Amount
3.500	JBRC5700	Bearing only	\$30.00
3.275	JBRC5701	Bearing only	30.00
6.250" Clutch	RAM40-320	Bearing only	32.50

Bellhousing Bearing Collars

JBRC5720	\$130.00
Short Collar 4.125 OAL 1.750 O.D.	
JBRC5721	\$160.00
Long Collar 5.125 OAL 1.750 O.D.	
JBRC5730	\$185.00
Liberty/Jerico Collar 5.125 OAL 1.750 O.D.	
JBRC5731	\$62.00
Liberty Adapter Ring for 4.850 Collar	
JBRC5732	\$65.00
Liberty Brg Retainer for 4.850 Collar (w/seal)	
RAC800SSZX3	\$150.95
Proximity Sensor (V-Net)	

Length	Brg & Collar Assy	Collar only
1.750 Long	JBRC5702ANR \$95.00	JBRC5702NR \$65.00
2.000 Long	JBRC5704AS 90.00	JBRC5704S 60.00
2.250 Long	JBRC5706ANR 95.00	JBRC5706NR 65.00
2.500 Long	JBRC5705ANR 95.00	JBRC5705NR 65.00
2.750 Long	JBRC5708ANR 95.00	JBRC5708NR 65.00
3.000 Long	JBRC5710AS 90.00	JBRC5710S 60.00
3.250 Long	JBRC5712AS 90.00	JBRC5712S 60.00

S=STD. FORK COLLAR NR=NON-ROTATIONAL COLLAR

Length measurement is entire length of bearing and collar combined

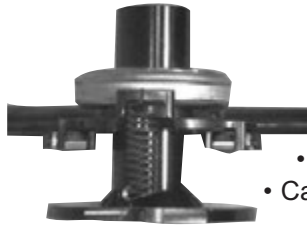

Bohr & Browell Cross Shaft Assemblies

- 4130 Heavy Wall Cross Shaft
- Billet Black Oxide Finish Fork
- 6061 Hard Anodized Candle Stick
- Candle Stick Threaded for Prox Sensor
- Bearing & Collar Assembly
- Cross Shaft Splined Bung or Arm

JBRC5760 - \$759.00

Cross Shaft Components

- Cross Shaft
710003 - \$115.00
- Fork and Bolt
710004-S - \$205.00
- Aluminum Arm
710002 - \$90.00
- Steel Arm
710002S - \$95.00

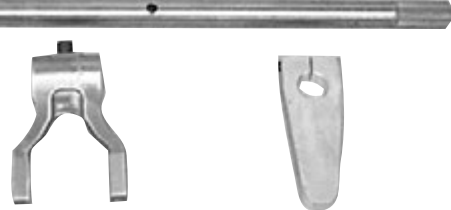

Cross Shaft Throw Out Bearings



1.312 Bearing	JBRC5740	\$99.50
1.730 Bearing	JBRC5741	99.50
1.900 Bearing	JBRC5742	99.50
2.400 Bearing	JBRC5743	99.50
2.550 Bearing	JBRC5744	99.50

NOTE: Length Measurement is Bearing Face to Fork Contact Surface.

Clutch Grinder

Operates off 110V, comes with hose and blow gun. The shaft is supported with three bearings for less flex. Flip-up handle. Built in male outlet. CNC high quality dowel pinned frame. Specify clutch size when ordering. (ships truck freight)



JBRC4030 Grinder \$3,675.00

JBRC4031 Optional Heat Plate \$375.00

JBRC5030C Diamond Cutter \$38.50

Clutch Cooling System JBRC2150



- System Includes:**
- Carbon bellhousing duct
 - 120 volt steel blower)
 - Carbon blower air duct
 - 8' long 3" HD hose
 - 25' HD electrical cord
 - 40/watt light in blower
 - Dual 120V outlet

Available for Boninfante or Browell Bellhousings

Individual components can be purchased separately call

\$699.00

Bellhousing Chassis Mount Kit

Designed to eliminate movement in the bellhousing mounting area allowing more consistent air gap settings

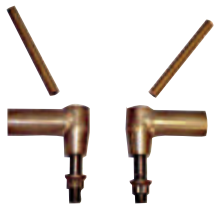

JBRC1069 \$69.00

Clutch Alignment Tool



Manufactured from 6061-T6 Aluminum, with Knurled Handle and Hard Anodized Finish. Holds clutch in place while pressure plate is installed.

1 3/8" x 10

JBRC4083 - \$59.00

Anti-Rotation Stud Kit

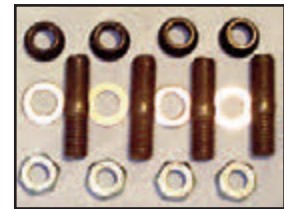

Mandatory on all 6.3 Bellhousings, Kit comes complete with all necessary hardware. (4pc. Kit)

JBRC5055 - \$39.00

Step Studs

Part #	Thread	OAL	Price
JBRC5065A	7/16-14 to 3/8-24	2.625	\$10.00
JBRC5065B	7/16-14 to 3/8-24	2.250	10.00
JBRC5065C	1/2-13 to 3/8-24	2.500	10.00



Bellhousing Studs w/12pt Non-Locking Nuts

(5 each per package)

Part #	Thread	Grip	OAL	Price
JBRC5064	3/8"	1.125	2.500"	\$32.00
JBRC5064A	3/8"	.500	2.120"	32.00
JBRC5065	7/16"	.750	2.750"	39.00
JBRC5066	1/2"	.750	2.750"	54.00



Crankshaft Pilot Bearing

Sealed Ball Bearing used to adapt Ford size input shaft to Chevrolet crankshaft.

JBRC5750 - \$35.00
1.700 OD - .675 ID



Extra Long Bellhousing Dowel Pins

MOR37932	Pins, standard,	1.500 long	\$14.00pr.
MOR37934	Pins, .007 offset,	1.328 long	18.00pr.
MOR37936	Pins, .014 offset,	1.328 long	18.00pr.
MOR37938	Pins, .021 offset,	1.328 long	18.00pr.



Meziere True Start



The recent trend among engine builders has been to increase displacement. Engines exceeding 540 CID are the norm. If this is your application we have the answer. The TS400 design features a powerful 2.2 KW motor and a drive assembly specifically designed for extreme starting conditions.

TS400 - \$540.00

Most Popular Applications Available

Meziere Flexplate

- Fully CNC
- SFI 29.1
- Zinc Plated
- Internally Balanced
- Best Plate on the Planet



Application	Part #	Tooth	Price
Chevrolet Large	FP300	168	\$398.00
Chevrolet Small	FP301	153	398.00



12 pt. Flywheel/Flexplate Bolts

2002802	Flywheel	7/16-20	5pk	\$23.00
2002804	Flexplate	1/2-20	8pk	59.00
2002902	Flexplate	7/16-20	5pk	20.00
2452904	Flexplate	1/2-20	6pk	42.00
2307303	Torque Cvr	7/16-20	3pk	18.00
2452801	Flexplate	1/2-20	8pk	49.00



AN Converter Bolts

Part#	Size	Grip	OAL	Price
Fas1307-13A	7/16-20	.8125	1.937	\$5.00
Fas1307-14A	7/16-20	.9375	1.593	6.00
Fas1307-15A	7/16-20	1.062	1.718	6.50
Fas1307-16A	7/16-20	1.188	1.843	7.50

M&M SHIFTERS

Available in 2spd th400, 2spd forward pattern Powerglide and 3spd th400 with safe neutral. aluminum 6061T6 construction, all parts anodized, stainless fasteners, light weight stainless pan brackets and shift arm, air activated auto shift function, light weight stainless air cylinder, rear exit cable, light weight high quality cable standard 5ft, integrated neutral safety switch, includes floor mount, black with blue accents, all black, and black with red accents, total weight is 3 lbs 7 oz including cable and brackets, weather pak connector for neutral safety, optional tube mount bracket for 1 inch tubing.

\$850.00

Flywheel Stop

Slides over dowel pin on back of engine interlocks the teeth of the stop with flywheel to keep the engine from turning while torquing flywheel. Has 3 different dowel holes for different sizes of flywheels.

JBRC4159 \$36.50



Converter Shim Kit (3pk)

Part #	Hole	Thickness	Price
437125	7/16"	.125	\$22.00
437187	7/16"	.187	22.00
437250	7/16"	.250	22.00
500125	1/2"	.125	22.00
500187	1/2"	.187	22.00
500250	1/2"	.250	22.00

Clutch Stand Adjuster with LED Light

Two tools in one. Flash Light and Adjuster tool in one. Makes adjuster stand change a breeze.



JBRC4091 \$89.00

Clutch Dial Indicator Depth Gauges

JBRC4068AFT \$169.00

JBRC4068ACE \$159.00



Clutch Counterweight Kit

Rugged case, counterweight down to .01 gram. Includes groups of 30 ea. aluminum and steel washers, aluminum, steel and nylon bolts. Digital scale accurate to .01g. Operates on 110V or 9-volt battery.



Complete Kit, Storage Case, Counterweight Set with Case and Scale

JBRC4063 \$529.95

Counterweight Set only (w/plastic case) **JBRC4064 229.95**

Digital Scale only **JBRC4069 239.95**

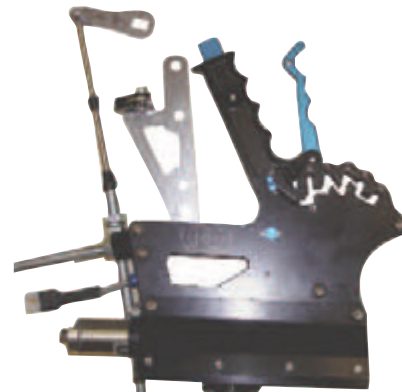

Wheelie Bars & Components

MVM Carbon Wheelie Bars

MVM Bars come complete and ready to bolt on! The dual 1-5/8" upper and lower carbon fiber wheelie bars are available in 72" to 82" length. Heavy duty shank alloy rod ends. MVM wheel housings are aero functional with air inlets that start in front of the wheel and exits around the center of the axles.



Dual **\$5,695.00** Single **\$3,650.00**
Plus Box & Shipping

Pro Wheelie Bars (Welded) 60"	JBRC1031	\$1,025.00
Pro Wheelie Bars (Unwelded) 60"	JBRC1031K	625.00
Pro Wheelie Bars (Welded) 66"	JBRC1031A	1,050.00
Pro Wheelie Bars (Unwelded) 66"	JBRC1031AK	650.00
Pro Wheelie Bars (Welded) 72"	JBRC1031B	1,075.00
Pro Wheelie Bars (Unwelded) 72"	JBRC1031BK	675.00
Pro Mod Wheelie Bars (Welded) 85"	JBRC1032	1,695.00
Pro Mod Wheelie Bars (Unwelded) 85"	JBRC1032K	895.00

Pro-Mod Wheelie Bars

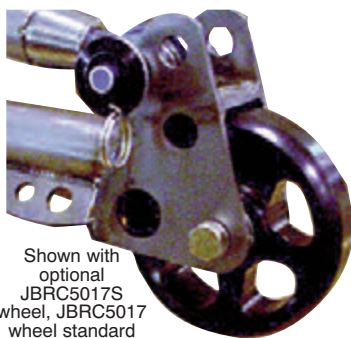

Shown with optional JBRC5017S wheel, JBRC5017 wheel standard

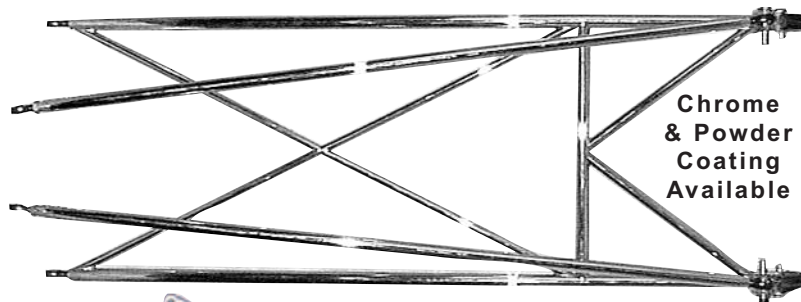
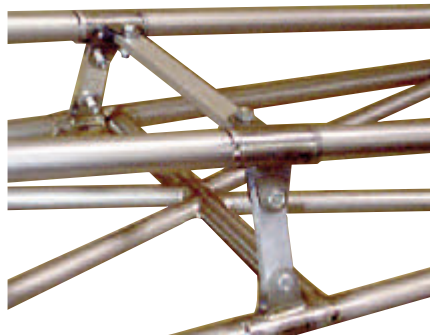

Chrome & Powder Coating Available

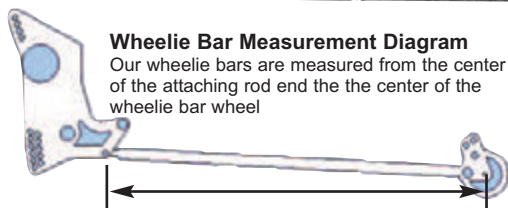

Wheelie Bar Measurement Diagram
Our wheelie bars are measured from the center of the attaching rod end to the center of the wheelie bar wheel

Pro Mod Wheelie Bar Support Kit

Ties upper and lower tubes together. Resists breakage during tire shake.
JBRC1032S - \$149.00
Included with P/M Bars fits 1 1/4" tubing



Pro Wheelie Bars

These **JBRC** pro style wheelie bars are constructed of 4130 moly tubing and have a rear bracket designed to distribute the load forces both to the upper and lower sections of the bars. The standard wheelie bar is 60" to 72" length. The Pro Modified bar has increased tubing size with upper and lower sections of the bars being tied together with solid links. The standard Pro Mod wheelie bar length is 85" with custom lengths available. 60" Pro wheelie bars feature 1-1/8" X .058 lower frame with 1 1/8" X .058 uppers. 66" & 72" Pro wheelie bars feature 1-1/4" X .065 lower frame with 1-1/4" X .065 uppers. 85" Pro Mod wheelie bars feature 1-1/4" X .065 lower frame with 1-1/4" X .065 uppers.

Pro Wheelie Bar Components

Our unique bracket design has two pin locations allowing bars to be raised quickly and held up for clearance when jacking and loading car.

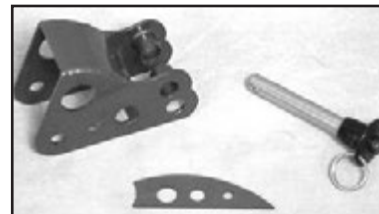

Wheel Housing	JBRC5052	\$65.00 ea
Gusset	JB-079	4.50 ea
Push/Pull Pin 1/2" X 2"	JBRC-041B	26.50 ea

Tube Adapters

Tube	Thread	Part #	Amount
1" x .058	5/8-18RH	JBRC5808R	\$10.00
1" x .058	5/8-18LH	JBRC5808L	10.50
1 1/8 x .058	5/8-18RH	JBRC5810R	12.50
1 1/8 x .058	5/8-18LH	JBRC5810L	12.50
1 1/4 x .058	5/8-18RH	JBRC5811R	13.00
1 1/4 x .058	5/8-18LH	JBRC5811L	15.00
1 1/4 x .065	5/8-18RH	JBRC5819R	13.00
1 1/4 x .065	5/8-18LH	JBRC5819L	15.00

Axle Housing Bolts, Washer, Nut

Part#	Thread	Grip	OAL	Amount
FAS-1308-14	1/2-20	.875	1.875	\$14.50
FAS-1308-20	1/2-20	1.250	1.974	14.00
FAS-816	A/N Stainless Washer			.35
FAS-076	NAS Halfnut Nylok			1.50

Wheel Housing Bolt, Washer, Nut

Part#	Thread	Grip	OAL	Amount
FAS-1306-31A	3/8-24	1.938	2.516	\$6.00
FAS-616	A/N Stainless Washer			.25
FAS-080	NAS Halfnut Nylok			1.00

Axle Housing Push/Pull Pins

Part#	Dia.	Grip	OAL	Amount
JBRC-041D	1/2	1.00	2.639	\$24.50
JBRC-041E	1/2	1.50	3.140	25.50

Rod Ends

Part#	Shank	Hole	Material	Thread	Amount
XAM-8	5/8	1/2	4130	RH	\$47.27
XAB-8	5/8	1/2	4130	L/H	47.27
XALM-8	5/8	1/2	ALU	R/H	41.73
XALB-8	5/8	1/2	ALU	L/H	41.73

Wheels Up Marker

Wheelie Bar Marker has special formula that leaves solid bright mark on track. Available in 3 colors.



- Orange **G1110**
- Yellow **G111Y**
- White **G111W**
- \$7.00**

Sportsman Wheelie Bar Components

Special bracket design has two pin locations allowing bars to be raised quickly and held up for clearance when jacking and loading car.

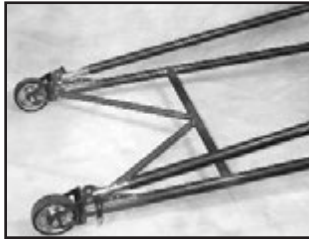

Axle Bracket	JB-200	\$20.00 ea
Wheel Housing	JB-199	20.00 ea
Gusset	JB-198	6.50 ea
Push/Pull Pin	JBRC-039D	20.50 ea
Clevis	JBRC5870	20.00 ea
(1/2-20 Thread, 3/8" hole, 3/16" slot)		



Sportsman 60" Wheelie Bars

We now have an affordable wheelie bar for the serious Sportsman Racer. 1-1/8"x.058 wall 4130 moly makes up the main frame and upper bars. Push/pull pins make adjustments easy. Two pin locations allow bars to be raised and held in place for jacking and loading. Kits come welded in your ϕ to ϕ requirements or in unwelded kit form. Welded kit requires final welding of one end of upper bars to insure proper fit. Heavy duty ball bearing wheels, housing brackets and all necessary NAS hardware included. Custom lengths available upon request.

- Welded Kit - **JBRC1031S** - **\$599.00**
- Unwelded Kit - **JBRC1031SK** - **\$399.00**

Wheelie Bar Wheels

Available in cad plated steel, aluminum and Polyurethane. Seven different styles to choose from. All wheels have roller bearing construction. Track tested and race proven. The one stop wheelie bar wheel shop!

Steel 3/8" Hole	JBRC5017	\$28.00 ea	13.8 OZ
Aluminum 3/8" Hole	JBRC5017A	30.00 ea	16.0 OZ
Aluminum 1/2" Hole	JBRC5017B	30.00 ea	16.0 OZ
Wheeleez 3/8" Hole	JBRC5017W	79.50 ea	9.3 OZ
Magnum Style 3/8" Hole	JBRC5017M	89.50 ea	5.7 OZ
Star Style 3/8" Hole	JBRC5017S	89.50 ea	5.6 OZ
Ultimate 3/8" Hole	JBRC5017U	99.50 ea	5.4 OZ



Steel



Aluminum



Wheeleez Orange



Magnum Black



**Star Black-Blue-Green
Orange-Red-Pink**



Ultimate Red

Wheelie Bar Ruler & Adjuster Wrench

- JBRC4095 - 3/4"**
- JBRC4092 - 15/16"**
- JBRC4093 - 1"**
- \$39.95 ea**
- 10.5 Wrench**
- JBRC4096 - 3/4"**
- JBRC4097 - 15/16"**
- \$45.95 ea**

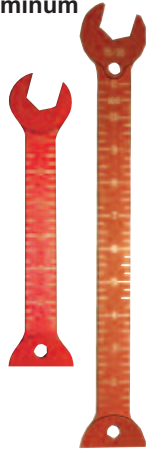

Center Point Nut

For measurement adjustment point.
3/8" x 24
FAS-129
\$5.00 ea



Wheelie Bar Chalk

SP-168 White
\$12.00



Pro Billet Wheelie Bar Wheels

Roller Bearings, will fit 1 1/2" or 1 3/4" caster boxes
GMM-1
\$199.90 pr.

Wheelie Bar Net

Keeps parachute from getting tangled in wheelie bars. Fabricated to your pattern.

JBRC3025 from \$100.00

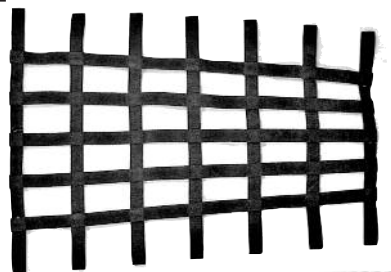

Cooling Systems

Radiator Mount

Our removable radiator mount is constructed of 1/2" 4130 moly tubing with mounting tabs designed to bolt directly to radiator mounting lugs. Kit comes complete with weld to chassis mounting tubes and retaining pins.

See Page 83 for Radiator Mount Tool Tray



JBRC1044 \$49.00

Sirocco

Constructed of a light-weight aluminum core with plastic tanks. Its compact size of 26" wide by 12". Manufactured with built-in mounting lugs and 1-1/4" inlet and outlet located on right side.



Radiator **JBRC5070 - \$134.95**
Complete Package
JBRC5070P - \$299.95

C/R Aluminum Drag Radiators



HD standard or HD with built in water pump. Bungs let you choose inlet and outlet hose sizes (included). Available sizes 1 1/4", 1 1/2", 1 3/4", AN#12, AN#16 and AN#20 specify when ordering.. (22" x 13")

CRR10000 \$679.00

With Chiller Bungs

CRR10006 \$879.00

With Meziere Pump Flange

Aluminum Mini

If you are weight conscious, this is the radiator for you. Weighing only 5 lbs. Comes with 1 1/4" inlet and outlet, custom sizes available. 21" wide by 9 1/2" tall. With or without fill cap.



w/o Fill Cap

JBRC5084 - \$639.00

with Fill Cap

JBRC5084C - \$659.00

Aluminum Mini

with removable shroud

w/o Fill Cap

JBRC5084RS - \$659.00

with Fill Cap

JBRC5084RSC - \$679.00

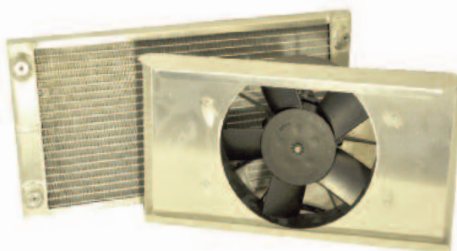

Aluminum Mini

with Meziere pump flange

w/o Fill Cap

JBRC5076 - \$679.00

with Fill Cap

JBRC5076C - \$699.00

with Cap, Removable Shroud and Chiller Fittings

JBRC5076CRS - \$699.00



Ultra-Lite

Weighing only 3 lbs. No fan or Shroud included. 1 1/4" inlet and outlet hose sizes. Includes -8AN female on RH side for Chiller fittings. (18" x 6")

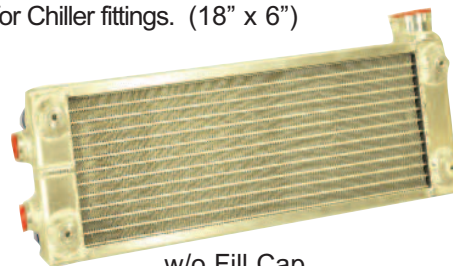

w/o Fill Cap

JBRC5071 - \$469.00

with Fill Cap

JBRC5071C - \$499.00

with Cap, and Pump Flange

JBRC5071WP - \$519.00

Aluminum Pro 3

Comes with or without cap. Fan and Shroud included. O-Ring Boss Tank Bungs let you choose and change inlet and outlet hose sizes (included). Available sizes 1 1/4", 1 1/2", 1 3/4", AN#16 and AN#20 specify when ordering. (22" x 14 1/2")



w/o Fill Cap

JBRC5081 \$629.00

with Fill Cap

JBRC5081C \$659.00

w/o Cap w/Pump Flange

JBRC5082- \$659.00

w/Cap w/Pump Flange

JBRC5082C- \$699.00

Aluminum Pro 2



Taking the remote concept a step further, this system integrates the water pump into the radiator for situations where the space on the engine and in the chassis is at a premium. (22" x 14")

Single 1 1/4" Upper Outlet

WC0310 \$779.00

Dual #12 Upper Outlets

WC0311 - \$795.00

Pump not included see page 41

NOTE: Chillers Must be truck shipped (freight extra)

NOTE: Combo Price for both Chillers \$6,200.00

TRANSMISSION CHILLER

1/2 Horsepower motor with hot oil pump. Transmission Chiller that can be mounted on top of Engine Chiller or free standing. All hoses, fittings and block offs are supplied with a adjustable temperature control. In testing, it brought 160° Transmission fluid below ambient temperature in 11 minutes.



JBRC5011T \$3,200.00 Transmission Chiller shown mounted on top of Engine Chiller

Chiller (no ice required)

Finally a chiller that doesn't require any ice! **NEW all Stainless Steel Main Body.** Chiller is the latest state of the art unit, that only requires water, and 110v power source, this unit is small in size, (25T 21W 22D) yet is a work horse. The unit features digital L.E.D. display, to pre set your water temp in between rounds, so you can service the car, and not worry about engine temp. This unit will chill down an engine in just a few minutes, with ultra fast recovery. Works great for multiple car teams. Comes complete with hoses, and fittings.



JBRC5100 \$3,200.00

"Cool It" Transmission Cooling Unit

Stage 2 requires ice (1 bag per day). 1/2 HP 120V Pump, 5 GPM-Two Stage Cooling Stage 1 - Heat Exchanger with Fan Stage 2 - Cooling Coil in Ice Bath -Jiffy-Tite Fittings -12' Supply & Return Hose -Temp Gauge for monitoring fluid temp



JBRC5101 \$2,495.00

Overflow Tank

Aluminum construction. One quart capacity and provisions for mounting. Has lever handle petcock for easy draining.



Aluminum 1/8" NPT
JBRC5027 \$89.00

Overflow Tank Mount

Mounts the overflow tank to the side of the radiator mount. It is designed to be retained by the same bolts that mount the radiator.



JB-125 - \$9.00

Electric Radiator Fan

Our fan kits contain a heavy-duty, low amperage reversible 12 volt electric motor. The high impact plastic blade will push or pull by simply reversing the polarity.

12" **JBRC5520 \$99.00**



Radiator Hose Filler

- 6061T-6 Billet
- Splices Into Upper Hose
- 1/8" npt Tapped Hole
- Accepts Standard Size Radiator Cap

CSR971	1 1/4" - 1 1/4"	\$59.00
CSR972	1 1/4" - 1 1/2"	59.00
CSR973	1 1/2" - 1 1/2"	59.00
CSR974	#16 - #16	89.00
CSR975	#12 - #12	89.00
CSR976	#20 - #20	109.00



Drag Chiller Hose Fittings

- | | | |
|-----------|--------------------|---------|
| 1. 51108 | -8AN Fem Socket | \$55.29 |
| 2. 52108 | -8AN Male Plug | 45.47 |
| 3. 51708 | 1/2 npt Fem Socket | 70.92 |
| 4. 52708 | 1/2 npt Male Plug | 53.12 |
| 5. 52808 | 1/2 npt Male Plug | 50.57 |
| 6. 51808 | 1/2 npt Fem Socket | 67.51 |
| 7. 52512P | Male Plg Hose Barb | 48.59 |
| 8. 51512P | Fem Plg Hose Barb | 71.18 |
| 9. 5000P | Plug Dust Cap | 3.73 |
| 9. 5000C | Socket Dust Cap | 4.39 |



Radiator Hose Heater

In-line radiator hose & screw in heaters. Operates on 110 volts, comes with clamps and electrical connection.

1-1/4"	JBRC5006	\$59.00
1-1/2"	JBRC5007	59.00
1-3/4"	JBRC5008	59.00
3/4" NPT	JBRC5527	59.00



Chiller Check Valves

Check Valve is designed to be used with Drag Chillers. Insures directional water flow through the entire cooling system, available AN Male and Push-On sizes.

CRR027B	1 1/4"	\$175.00
CRR017B	1 1/2"	175.00
CRR026B	1 3/4"	175.00
CRR003B	16 AN	175.00
CRR028B	20 AN	175.00



Water Pumps & Fittings



Low Profile Water Necks

- 1 1/4" DR Side **WN0021DS**
- 1 1/4" PS Side **WN0021PS**
- 1 1/2" DR Side **WN0022DS**
- 1 1/2" PS Side **WN0022PS**

\$109.00

In-Line Pumps

Inline Configuration with a 55 GPM flow rate and interchangeable fittings. Inlet and outlet ports are O-ring boss AN thread.

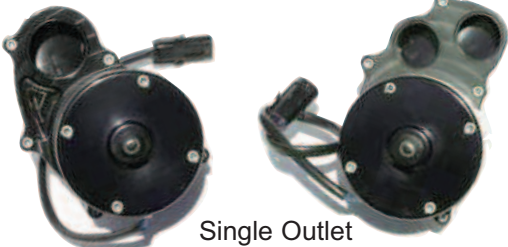

Single Outlet
WP336 - \$451.00

Dual Outlet
WP337 - \$451.00
Fittings Sold Separately



Meziere Aluminum Water Pumps

- Pumps generate 35 gallons per minute of water
- 1" NPT port to direct water into the pump via inlet adapters
- Adapters available in rubber hose and AN

SB Chevy	WP101S	Black	\$345.00
BB Chevy	WP100S	Black	355.00
BB Ford	WP108S	Black	367.00
SB Ford	WP111S	Black	367.00
Pontiac	WP103S	Black	367.00
SB Chrysler	WP114S	Black	419.00
BB Chrysler	WP106S	Black	470.00

WN00220S



Swivel Water Necks

WN0020S \$83.00

XRP829116 -16AN \$178.56

XRP829120 -20AN \$178.56

XRP8291125 1.25 Hose \$192.84

Water Outlet Fittings

For swivel water necks, and single outlet direct mount water pumps. They are supplied with sealing o-ring.

- WN0031S** 1-1/4" Hose
- WN0032S** 1-1/2" Hose
- WN0033S** 1-3/4" Hose
- WN0042S** #10 - AN
- WN0043S** #12 - AN
- WN0040S** #16 - AN
- WN0041S** #20 - AN

\$19.00

Direct Mount Pumps

- Compact Design
- 55 GPM flow rate
- Single or Dual Outlet Ports
- Can be Fabricated into most Radiators

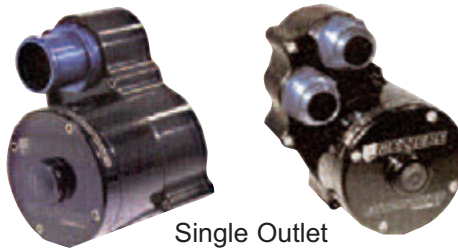

Single Outlet
WP361 - \$477.00

Dual Outlet
WP362 - \$477.00

Fittings Sold Separately
See Page 39 for Radiators



Direct Mount Pump Fittings

Fittings are just one of the many options to complete your dual electric water pump system

- WP16100S** 1" Hose
- WP16125S** 1-1/4" Hose
- WP16012S** 12 AN
- WP16016S** 16 AN

\$19.00



Water Pump Inlet Fittings

To accommodate different systems, we offer a variety of inlet fittings for rubber and -AN style lower hoses.

- WP1125S** 1" NPT - 1-1/4" Hose
 - WP1150S** 1" NPT - 1-1/2" Hose
 - WP1175S** 1" NPT - 1-3/4" Hose
 - WP1012S** 1" NPT - #12 -AN
 - WP1016S** 1" NPT - #16 -AN
 - WP1020S** 1" NPT - #20 -AN
- \$19.00**

Water Pump Block Plates

- SBC** **WP8112ANS**
- SBC** **WP8116ANS**
- BBC** **WP8012ANS**
- BBC** **WP8016ANS**
- DRCE** **WP8612ANS**
- DRCE** **WP8616ANS**

\$58.00

Electrical Components

Electrical Components

Charge Lugs

Make battery charging a breeze! The slim design of our charge lugs mount close to the panel protruding only 1/4" and are color



coded (red +, black -) for ease in charging. The female lug kit has an easy connect 1/4" male stud on the back side. The male stud has a unique twist lock design for more secure connection into the female lug. Male lug kit has all hardware to make necessary cable connections to charger. Sold in complete sets or individual units.

Firewall Starter Disconnect

Speed up engine installation and removal with our Starter to Firewall Kit.

JBRC5529
\$39.00

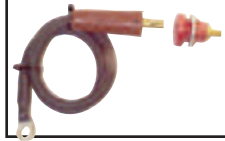

Complete Set	JBRC5540	\$60.00
Red Male	JBRC5541	16.00
Black Male	JBRC5542	16.00
Red Female	JBRC5543	14.00
Black Female	JBRC5544	14.00

Flush Mount Panel Kit

Give your charge lug installation a professional look with these flush mount kits. Charge lugs sold above.



(for use with 5540 type lug)

JBRC2026A - \$39.00

(for use with 5573 type connectors)

JBRC2026B - \$29.00



(for use with 5583 type connectors)

JBRC2026C - \$29.00

Insulated Studs

Allows isolation of positive cables from body. Bolts to any surface. Large Insulators accepts 3/8" eyelet, w/cover.

Single **JBRC5638 \$38.00**

Dual **JBRC5639 \$50.00**

Feed Thru Stud Junction Box

JBRC8206 (Red) \$19.50

JBRC8207 (Black) \$19.50



Stainless Ground Stud Kit

Welds to chassis. Insures a positive electrical ground without corrosion.

JBRC5504 \$9.00



Style 2 Charge Lugs

Ideal for Heavy-Duty battery cable connections through firewalls of body panels. Quick release 1/2 turn hook-ups.

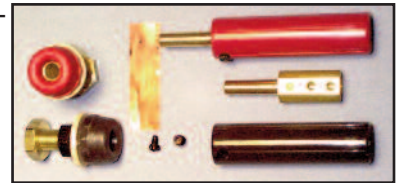

Protective Boot
JBRC5661 \$4.50

Complete Set	JBRC5590	\$80.00
Red Male	JBRC5591	22.00
Black Male	JBRC5592	22.00
Red Female	JBRC5593	18.00
Black Female	JBRC5594	18.00

Charger Connector

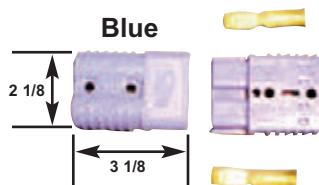

Charger connector plug kit. Positive and negative cables plug in together. Blue color. Connector can be flush mounted in body.

Complete Set **JBRC5573 - \$40.00**

Single **JBRC5573-1 - \$20.00**

"Mini" Charger Connector

Smallest and Lightest of all Connector Kits. Single plug-in positive and negative. Red color. Can be mounted flush to body.

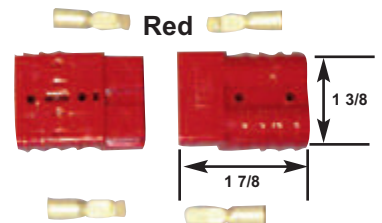

Complete Set **JBRC5583 - \$25.00**

Single **JBRC5583-1 - \$12.50**

Battery Cable Kit

Includes 20' (single) 22' (dual) of #4 stranded copper cable, 8 (single) 12 (dual) crimpable lug ends, shrink sleeve, 12 chassis mounting clamps.



Single Battery Kit	JBRC5036	\$79.00
Dual Battery Kit	JBRC5037	89.00
#4 Cable (per ft.)	JBRC5580-4	3.00
#4 3/8" Hole Lug	JBRC5570	1.00
#4 1/2" Hole Lug	JBRC5571	1.00
#2 Cable (per ft.)	JBRC5580-2	4.00
#2 3/8" Hole Lug	JBRC5581	1.00
#2 1/2" Hole Lug	JBRC5582	1.00

Lithium Ion Batterys



LFX14A1-BS12
\$159.95
Weight 2.80 lbs
Cold Cranking
Amps: 210



Battery Charger
SHO-BMS01 \$84.95



LFX36L3-BS12
\$329.95
Weight 4.55 lbs
Cold Cranking
Amps: 540

XS Power AGM 16 Volt Batterys



XP1000
46.5 Lbs
CCA 675
10.3" L x 6.4" W x 7.2" H

\$285.99



D1600
46 Lbs
CCA 675
10.3" L x 6.4" W x 7.2" H

\$339.99



S1600
30.8 Lbs
CCA 500
10.24" L x 6.4" W x 6.9" H

\$339.99



**Intelli
Charger
1004**
\$234.99



**Compact
15 AMP
Charger
HF1615**
\$215.99

Battery Mounts

Constructed of 4130 moly material and designed for use with group 24 batteries. Single tray weighs 1-1/4 lbs dual 2 lbs. Features hollow 3/8" diameter hold down bolts must be fabricated to required length. Easily installed in trunk area available in dual or single mount styling.

Single Mount **JBRC1025 - \$90.00** Dual Mount **JBRC1024 - \$120.00**

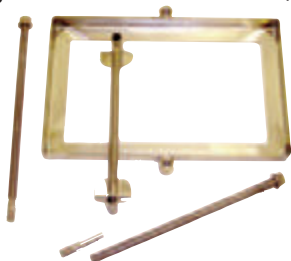

Braille Super 16 Volt Lithium Battery



\$1,899.00

Battery/Charger Combo

• Specifications:
Cranking Amps 30 Sec @ 32°F: 1100
Cold Cranking Amps 30 Sec @ 0°F: 675
Reserve Capacity @ 30 amps: 39 Minutes
Amp Hour Capacity: 21-amp hr.Life Cycle
• Weighs only 7.5 lbs.

**Battery
\$1,799.00
Charger
\$199.00**

Interior Battery Disconnect Lever Kit

Turn electrical power on or off from the driver's seat. Works in conjunction with fire system kill switch. Kit standard with 8' push pull cable, also available in 6' and 7'. Mounting hardware included, No Switch. **\$229.95**

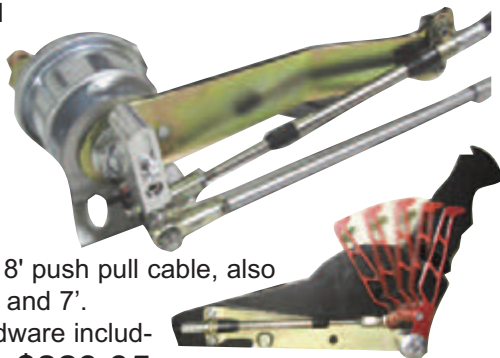

1330023 Fits B&M PRO RATCHET, TCI THUNDER STICK, TCI OUT-LAW, TCI LIGHTNING, HURST QUARTER STICK SHIFTERS or can be mounted to the floor - No Switch

1330013 Fits B&M PRO BANDIT, QUARTER PRO, PRECISION PERFORMANCE PRODUCTS Shifters - No Switch



On/Off Switch Kit

Actuated by a push/pull rod, this quick disconnect power switch mounts to your

chassis with a 4130 .090 moly mounting plate. The actuating rod is connected to the switch by an aluminum CNC lever. This kit comes complete with switch, mounting plate, CNC lever, push/pull rod, knob and quick pin. Optional H/D 300 amp switch available.

(Less Switch) **JBRC1027A \$59.00**
(5513 Switch) **JBRC1027 89.00**
(5514 Switch) **JBRC1027HD 99.00**

On/Off Switch Component List

JB-002A	Switch Mounting Tab	\$9.00
JBRC-065	Switch Lever	15.00
JBRC-036B	Push/Pull Pin	12.50
AURCM-3	10-32 R.H. Rod End	5.33
JB1043	Push/Pull Rod	10.00
JBRC-076	Knob	2.50
JBRC1027DB	Push-Off(Black) Decal	3.00
JBRC1027DW	Push-Off(White) Decal	3.00

Black Nylon Cable Clamps

Part #	Size	Price
Fas-200	3/16	.35
Fas-201	1/4	.36
Fas-202	5/16	.37
Fas-203	3/8	.38
Fas-204	7/16	.40
Fas-205	1/2	.45
Fas-206	5/8	.50
Fas-207	3/4	.55
Fas-209	7/8	.60
Fas-208	1	.60
Fas-210	1 1/4	.65



Cushioned Clamps

Part #	Size	Price
Fas-400	3/16	13.50 10pk
Fas-401	1/4	13.50 10pk
Fas-402	5/16	13.50 10pk
Fas-403	3/8	13.50 10pk
Fas-405	1/2	9.50 5pk
Fas-406	5/8	9.50 5pk
Fas-407	3/4	9.50 5pk
Fas-408	1	9.50 5pk

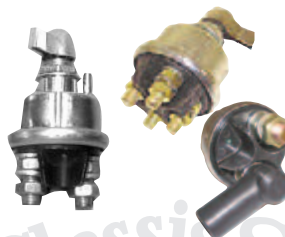

On/Off Switches

125 amp 3/8" Stud Terminals
JBRC5513 - \$35.00
300 amp 1/2" Stud Terminals
JBRC5514 - \$55.00
4 Terminal (2 circuits)
JBRC5515 - \$85.00
Protective Boot
JBRC5661 - \$4.50

Order on Line www.jerrybickel.com

(636) 356-4727

Overhead Control Panel



This unit comes with a heavy duty starter button and 6 (20 amp) toggle switches. If fusing is required, a bolt in auto fuse panel is supplied. Simple wiring eliminates printed circuit failures. Constructed of 4130 moly and powder coated for a durable, attractive finish. Lower portion of panel DZUS's apart, easily dropping switch mounting section from its overhead location for easy maintenance. When fastened, the unique design locks the sections securely together. Switches pre-wired also includes power cable.

Fused **JBRC5510 - \$209.00**

Nonfused **JBRC5511 - \$189.00**

Fused (Mil-Spec Switches) **JBRC5510A - \$269.00**

Non Fused (Mil-Spec Switches) **JBRC5511A - \$249.00**

ACD Shift Controller

Shift Light Control



NEW LIGHT WEIGHT

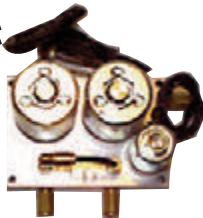

Included in kit

ACD Shift controller

Box Shown to Left

8203L 3-Speed Kit	\$599.00
8204L 4-Speed Kit	659.00
8205L 5-Speed Kit	769.00
8300 RPM Cntl 4-5 Spd	309.00
1300L RPM Cntl 3 Spd	309.00
6101 RPM Cntl 3 Spd Auto	309.00

ACD8210
\$299.00

Biondo Components



Mega 450 Command Ctr	\$539.99
ESS Universal Shift Sol	119.99
SC3 Stretch Cord, 3 Wire	32.99
SCB Stretch Cord, 2 Wire	21.99
TBB-DO .00 Trans Button	49.99

K&R Pro-Cube



\$529.00

JBRC Terminal Strips & Fuse Block

JBRC5576 2 terminal	\$2.50
JBRC5577 4 terminal	3.25
JBRC5578 6 terminal	5.50
JBRC5579 8 terminal	7.00
JBRC5575 Fuse Block	19.00
JB-130 Terminal Mount Plate	6.50
JB-131 Terminal Mount Plate	5.50

Nitrous Overhead Control Panel



The **JBRC Nitrous Overhead**

Control Panel has the same features as the panel shown to the left with the addition of 2 arming switches and a purge button.

Fused **JBRC5510N - \$269.00**

Nonfused **JBRC5511N - \$249.00**

Fused (Mil-Spec Switches) **JBRC5510NA - \$349.00**

Nonfused (Mil-Spec Switches) **JBRC5511NA - \$329.00**



ARC Overhead Control Panel



The Autorod control panels provide complete electrical control in the smallest area. Features 20amp

switches and 30amp fuse holders.

3700 Pro Stock Panel - \$216.99

3701 Nitrous Panel - \$260.99

ARC Replacements

2120 Starter	\$29.00
2130 Ignition	34.00
2140 Fuel	27.00
2150 Cooling	27.00
2160 Lights	27.00

Auto Rod Controls Touch Panels

Touch face panels use no electronics, which makes them immune to EMI and RFI interference. Available in 4, 8 & 12 switch, enabling in dash units to Velcro mount to any flat surface. Overhead units clamp to roll bars. 50-Amp rated switching and fusing.



8000R 8 Switch Panel Roll Cage Mt **\$382.99**

8000D 8 Switch Panel Dash Mt **382.99**

12000R 12 Switch Panel Roll Cage Mt **587.99**

12000D 12 Switch Panel Dash Mt **587.99**

Wiring Harness Kit

kit feature a special MT wire that has low resistance with a oil resistant jacket. Comes with all wire, grommets, wire ends, cable ends, tie wraps, wire cable clamps, shrink tubing, terminal strip, strip mounting tab, and special rivets to mount clamps. (Less Battery Cable)

JBRC5516 - \$219.00

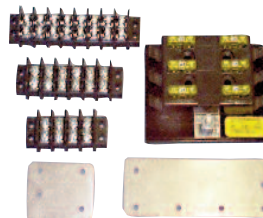

Delay Boxes Mounts Page 32

Clutch Switch Adjuster Kit
 Bend this tab to fit your application. Slide mounting makes dead nuts adjustments possible. Can be bolted or welded.

JBRC1086K - \$39.00
 tab only JB-201 - \$12.00



Clutch Switch
 This switch is used to operate the two-step RPM limiter and is easily mounted to floor. The swing arm is completely adjustable. Can be used as open or closed switch. Wiring lead included.



JBRC5509 - \$129.00

Magneto-Battery Kill Switch
 Mag Switch NO - Battery Switch NC It features an extra wide gap and replaceable points.



JBRC5646 Magneto \$129.99
JBRC5648 Battery \$129.99

Timing Terminal
 Mounts thru firewall to insulate power wire from surface, creating an easy way to hook up timing light.



JBRC5502 - \$12.00

Delay Timer
 .01 - 10 seconds of delay intervals. Used on NOS systems to delay the electric shock changes. Extreme HD timer has digital push button selections. Comes with wiring diagram.

Timer **JBRC5505 \$79.00**
 HD Timer **JBRC5530 99.00**
 Base **JBRC5506 6.00**
 Retaining Clip **JBRC5505A 8.00 pr.**

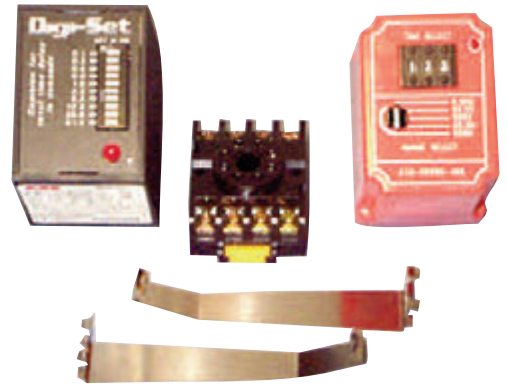

Power Relay
 Rated at 75 amps, use as a wide open throttle safety on nitrous systems with more than 2 stages. Great for "push style" electric shifters, dual fan setups. Normally open contacts only.



JBRC5600 \$49.00

Starter Solenoid
 This heavy duty solenoid is rated for continuous service and is capable of handling the high amp loads generated from high performance engines and dual 16 volt battery systems.



JBRC5500 \$35.00

Extreme Duty Solenoid
 Plasticized Steel housing, 5/16 bracket mounting holes, 5/16-24 terminal studs, SPST-Normally open contacts one circuit off-on.



JBRC5587 \$38.00

Continuous Duty Solenoid
 Plated steel housing, 5/16 bracket mounting holes, 5/16-24 terminal studs, SPST-Normally open contacts, one circuit off-on. Continuous Duty 85 amp.



JBRC5574 \$35.00

Momentary Push Button Switch



JBRC5588 \$15.00

Starter Button Mount
 Protector ring shrouds the button so it cannot be pushed accidentally.



JBRC1120 - \$13.50
 Switch Sold Separately
JBRC5526 Switch \$12.00
JBRC5662 Boot \$4.50

Relay
 This heavy-duty relays are rated at 30 and 50 amps, for use with 12 volt applications. Can be used for any 12-volt requirement. Optional plug-in base also available.



JBRC5507-30 \$13.50
 30 Amp Relay
JBRC5507-50 \$13.50
 50 Amp Relay
JBRC5507A \$2.00
 Base (with terminals)

Push Button Stretch Cord
 Heavy duty 10 amp switch with heavy gauge industrial strength cord. Ideal for Nitrous, trans brake and line lock steering wheel applications.



JBRC5503 - \$59.00 3/8" Green Button
JBRC5503A - \$59.00 1" Red Button
JBRC5503B - \$59.00 3/8" Blue Button

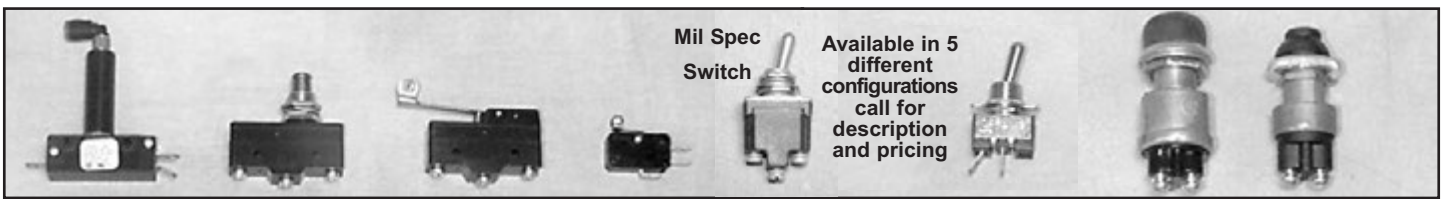

Air Activated Micro Switch JBRC5531 \$59.00	Snap Switch JBRC5508 \$21.00	Roller Snap Switch JBRC5524 \$16.00	Miniature Snap Switch JBRC5523 \$8.00	Single Throw Switch JBRC5584 \$20.00	Single Throw Switch JBRC5536 \$10.00	Push Button Switch JBRC5526 \$12.00	Push Button Switch JBRC5539 \$14.00
--	---	--	--	---	---	--	--



Weathertight Sealed Connector Kit

Everything you need to do a professional job. Over 660 pieces with all necessary tools.

JBRC5560
\$199.00



Deutsch Sealed Connector Kit

Everything you need to do a professional job. Over 199 pieces with all necessary tools.

JBRC8100
\$399.00

Weathertight Sealed Connectors

Withstands 250° F temperatures. Positive locks click when connectors are joined. Indexed to prevent mismatching. Comes as complete male and female kit.

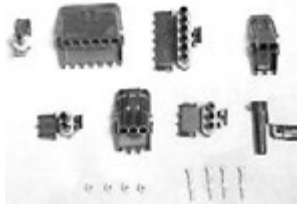

- | | |
|--|---|
| JBRC5550 1 pin set \$5.00 | JBRC5551 2 pin set \$5.50 |
| JBRC5552 3 pin set \$5.75 | JBRC5553 4 pin set \$6.50 |
| JBRC5554 6 pin set \$7.00 | JBRC5555 pin tool \$13.00 |
| Weathertight Crimping Tool JBRC5556 \$44.00 | |

Deutsch Sealed Connectors

Withstands 250° F temperatures. Positive locks click when connectors are joined. Indexed to prevent mismatching. Comes as complete male and female kit.



- | | |
|--|---|
| JBRC8180 6 pin 16ga. \$19.95 | JBRC8184 2 pin 12-14ga. \$21.95 |
| JBRC8181 4 pin 16ga. 12.95 | JBRC8185 8 pin 16ga. 23.95 |
| JBRC8182 4 pin 12-14ga. 21.95 | JBRC8186 12 pin 16ga. 28.95 |
| JBRC8183 2pin 16ga. 10.95 | JBRC8195 con mt clip 1.95 |
| JBRC8197 Pin Removal Tool 12-14 ga. \$4.95 | |
| JBRC8198 Pin Removal Tool 18-16 ga. \$4.95 | |
| JBRC8199 Deutsch Crimping Tool \$46.95 | |

LED Interior and Tail Lights

Operates on 12 or 16 volts. Light up any area without adding any bulky lights or weight. White for interior or red for tail lights.

- JBRC5642** white **\$16.00**
- JBRC5643** red **\$16.00**
- JB-376 Tab** **\$2.50**



Vibration Mounts

Protect components from vibration transmitted thru the chassis.

- #1 JBRC5546 \$4.00**
- #2 JBRC5548 4.25**
- #3 JBRC5549 4.50**

Interior LED Light Kit

Light up your interior, clutch area, rear drive shaft, front end mount. Comes with 4 lights and mounting tabs. **JBRC5642K \$69.00**



LED Tail Lamp Mount Kit

Carbon Fiber Mounting plate can be bolted inside of rear window. Includes 3 LED RED lights

JBRC5512 - \$59.00



Terminal Contact Set

Contact connections for removable front ends with working headlights

- JBRC5647-2**
- Dual **\$16.99**
- JBRC5647-3**
- Triple **21.99**
- JBRC5647-4**
- Quad **26.99**

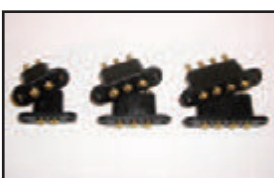

Lenco Neutral Safety Switch & Bracket

JBRC5608 \$145.00



Shifter Knob w/Button

- JBRC5607** (5/16-18 thread) **\$69.95**
- JBRC5607A** (3/8-16 thread) **\$69.95**



LED Light & Clamp

- 1.00" Tube **CE-LED1000 \$15.00**
- 1.250" Tube **CE-LED1250 \$15.00**
- 1.625" Tube **CE-LED1625 \$15.00**



Oil Pressure Warning Lamp

Plumbs into oil pressure line at gauge, red warning lamp mounted in dash lights when oil pressure drops below 15 psi or 30 psi.

- JBRC5525-15 - \$39.00**
- JBRC5525-30 - 39.00**



Jerry Bickel Race Cars Awarded ELITE DEALER Status



The V300SD can monitor up to 67 channels of information and has the ability of sampling at rates up to 1000 times per second. A memory capacity of 1 full Megabyte providing lots of recording time. DataLink Lite data analysis software is included in the base package. Uploading data to your computer is done via a SD memory card having the ability of storing multiple runs. The V300 also has the ability to display in real time. When linked by supplied serial cable to your PC/Laptop you can view all recorded functions in graph format or on 8 virtual gauges while the car is running. Monitored functions can also be displayed on Ultra Dash or the IQ3 Dash.

Racepak Data Recorders

V300SDL Package with Lite Software
\$1,837.35
V300SDS Package with Std Software
\$2,126.95
Includes: V-300 Recorder, DataLink Lite Data Analysis software, sensors for engine RPM, driveshaft RPM, accelerometer, lateral G-force, & battery voltage.

Available Options:

Single Exhaust Gas Temperature	\$217.95 ea.
Eight Exhaust Gas Temperatures	1,531.90
Pressure Channel (fuel, oil, N2O, trans, pan, etc.)	274.95 ea.
Fluid Temperature Channel	217.95 ea.
Cylinder Head Temperature	217.95 ea.
Wide Open Throttle Event Monitor Channel (switch bracket sold separately)	134.95
Shock Travel, Front (kit)	497.90 ea.
Shock Travel, Rear (kit)	502.90 ea.
Fuel Flow Meter	926.95
Clutch Input Shaft RPM	284.95
(software will also show engine versus clutch slip ratio)	
IQ3 Display Dash	760.95
UDX Ultra Dash	760.95
Timing Monitoring	662.95
Single O2 Sensor (with Module) 12 or 16 volt	408.95
O2 Sensor	90.05 ea.
4 Channel O2 Sensor Module only (16 volt only)	1,210.95
V- Net Cables	from 51.75
Interface Cables	from 59.00
Memory Card Holder (black w/JBRC Logo)	10.00

Sportsman Data System

\$915.95



AVAILABLE OPTIONS:

- 2 Channel Up-Grade \$159.00
- 4 Channel Up-Grade \$299.00

SPECIFICATIONS:

- SD memory card
- 21 Channels (6 user defined)
- 100 sps (max sample rate)
- Dimensions - 6" x 4.5" x 1"
- Weight - 0.65 lbs.

INTERNAL SENSORS:

- Engine RPM • Driveshaft RPM (includes sensor) • Battery Voltage
- Record Button • 2-Axis G-Meter
- 12 Volt Event

KIT INCLUDES:

- Sportsman Data Logger • User-terminated harness • SD card reader
- Datalink II software disc • USB to Serial adapter • Serial cable

NOTE: Driveshaft collar must be purchased separately

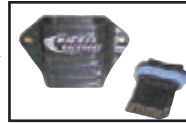

Stand Alone Module Mount Clamps

Racepak Module Clamps securer and mount Stand Alone Modules.

CE-PLA2000 Starting Clamp	\$3.00
CE-PLA2001 Middle Clamp	3.00
CE-PLA2000 Ending Clamp	3.00



Racepak Mounts

JBRC2070 Tubular Mount V300	\$49.00
JB-484 MSD Starting Line Controller Mount	21.00
JB-510 MSD 8261 Coil Mount Tab Narrow	20.25
JB-511 MSD 8261 Coil Mount Tab Wide	25.25
JB-514 Ride Height Mount Front Chassis	12.50
JB-515 Ride Height Mount Housing	10.75

Recorder Accessories

The split collar pickup ring clamps to the pinion yoke providing drive-shaft rotation data for onboard data systems.



Rings

800CL2M181 Small Strange (1.812)	\$51.75
800CL2M187 Small M/W (1.875)	51.75
800CL2M212 Large Strange (2.125)	51.75
800CL2M218 Large M/W (2.187)	51.75
800MBSS5 Sensor "L" Bracket	21.74
8 Magnet Rings (up-grade)	39.33

Proximity Sensors

800-SS-RB-5 5/16-24 (SC-1000)	98.33
800-SS-ZX-3 3/8-24 (V-Net 300) 2 pin	150.95
800-SS-MSC 3/8-24 (V-Net 300) 3 pin	150.95
800-SS-PRO5 5/16-24 (V-Net 300)	98.33
800-MG-SM-.25 Magnet	7.69

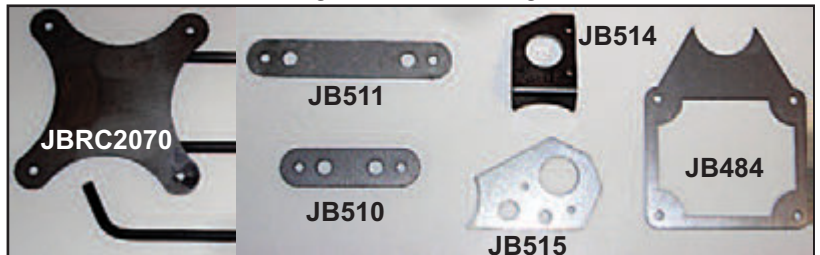

Recorder Mounting Brackets

Mounts computer to chassis. Choose from Billet aluminum clamp on for Sportsman, V300 & V500 1 1/4", 1 1/2", 1 5/8", 1 3/4"

(specify tube size when ordering.)



- Billet Sportsman \$87.98 (pr)
- Billet V-300 \$108.95 (pr)
- Billet V-500 \$108.95 (pr)

Fuel Cells - Components

Fuel Cells and Components



- Custom Built for JBRC
- SFI 28.1 CERTIFICATION TAG
- Aviation Safety Foam
- Aircraft Style Flush Mount Cap Assembly
- AN-12 Fast Flow Outlet Fitting(s) in Sump
- AN-8 Return Fitting(s) with Anti-Aeration Tube
- AN-8 Tip Over Vent Fitting

JAZ Products maintains its own factory, equipment and molds, producing the highest quality fuel cells, rotationally molded in seamless cross-linked polyethylene. Each cell features a one-way flapper valve vent in the cap assembly which allows air to displace fuel as it is used, and closes if overturned. JAZ Products only use MIL SPEC B-83054 aviation safety foam in all their cells. This foam is far superior and has a 10 times longer service life than that of other non fuel approved foams on the market.

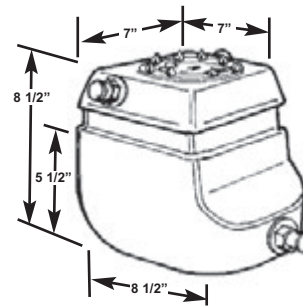

JBRC 1.5 Gallon Pro Stock
JAZ/JBRC-112
\$395.95

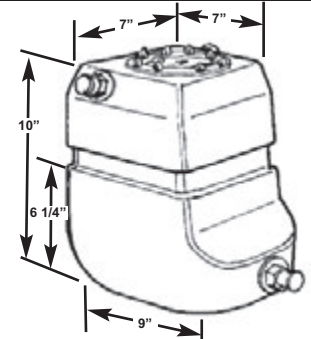

JBRC 2 Gallon Pro Stock
JAZ/JBRC-002
\$395.95

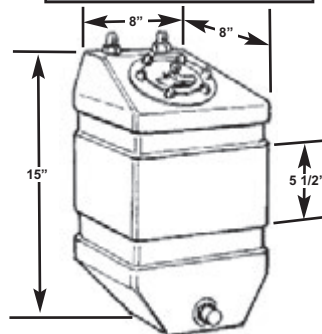

JBRC 3 Gallon Pro Stock
JAZ/JBRC-003
\$399.95

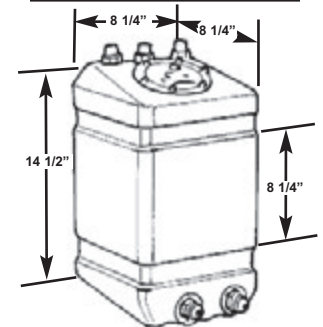

JBRC 3 Gallon Pro Modified
JAZ 220-003-01
\$399.95

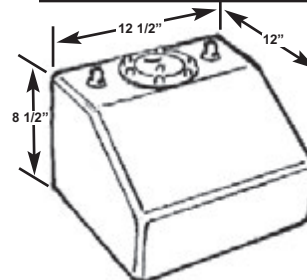

JBRC 4 Gallon Pro Cell
JAZ/JBRC-004
\$299.95

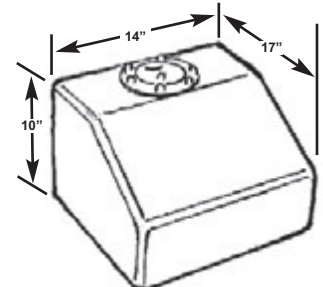

JBRC 8 Gallon Pro Modified
JAZ/JBRC-008
\$309.95
Fittings Not Included

Blower/Turbo Pro Modified
MAS-7GAL \$219.95
MAS-10GAL \$229.95
1 1/4" ID molded outlet on back. Fittings Not Included

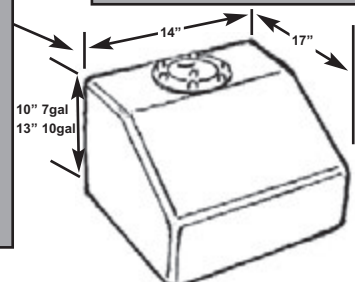

Drag Race Vertical

SIZE	LENGTH	WIDTH	DEPTH	PART#	AMOUNT
1 Gallon	6"	6"	12"	250-001-01	\$173.95
3 Gallon	8 1/4"	8 1/4"	14 1/2"	250-003-01	171.85
3 Gallon	8"	8"	15"	250-303-01	176.95
4 Gallon	9"	10"	17"	250-004-01	179.95
5 Gallon	9"	11"	18"	250-105-01	173.95

Drag Race Horizontal

SIZE	LENGTH	WIDTH	DEPTH	PART#	AMOUNT
5 Gallon	13"	13"	8"	250-005-01	\$171.95
8 Gallon	20"	15"	7 1/2"	250-008-01	183.95

Nitrous Enrichment

SIZE	LENGTH	WIDTH	DEPTH	PART#	AMOUNT
1 Gallon	6"	6"	12"	220-001-01	\$185.95

Econo Rail

SIZE	LENGTH	WIDTH	DEPTH	PART#	AMOUNT
4 Gallon	12"	12 1/2"	8 1/2"	290-104-01	\$195.95



Fuel Cell Components



Poly Bulkhead Washer

850-506-04	AN-6	\$2.95
850-508-04	AN-8	2.95
850-510-04	AN-10	2.95
850-512-04	AN-12	2.95
850-516-04	AN-16	2.95
850-520-04	AN-20	6.00

Fast Flow Fittings

832-106-11	AN-6	\$17.95
832-108-11	AN-8	19.95
832-110-11	AN-10	33.95
832-112-11	AN-12	40.95
832-116-11	AN-16	50.95

Fuel Cell Return Hose Kit

835-008-11	AN-8	\$35.95
835-010-11	AN-10	48.95
835-012-11	AN-12	54.95

Aircraft Flush Cap Assembly

350-201-06	6 Bolt	\$86.95
------------	--------	---------

Screw-on Cap Assembly

C73-705	Black/Silver	\$73.95
C73-706BK	Black/Black	73.95
C73-706	Red/Silver	73.95

Replacement Gaskets

850-200-01	Cap	\$8.95
850-201-01	Flange 6 hole	6.95

Vent/Roll-Over Valve



A dual purpose vent and safety valve that prevents fuel from escaping from the vent line should the car roll over.

6 AN	JBRC5022A-6	\$30.95
8 AN	JBRC5022A-8	31.95
10 AN	JBRC5022A-10	32.95
12 AN	JBRC5022A-10	39.95

In Cell Bulkhead Filter Kit



Replaces fuel cell bulkhead. Has aviation 10 micro meters replaceable filter.

AN#12 **JBRC5009 \$69.00**

Replacement Filter **JBRC5009-1 \$29.00**

Fuel Cell Mount



Fuel cell straps are custom fabricated to each cell from 1" x .050 4130 strap. 360 degree design holds fuel cell securely. Chassis tabs and mounting hardware included. (Specify fuel cell size)

JBRC1042R from \$59.00

Front Fuel Cell Mount

The rules mandating front fuel cells require an 1-1/4" x .065 4130 moly surround pipe. Designed to slip-fit and bolt to receiver tubes welded to chassis and retained by a 1/2" moly tube and strap. Available for 2, 3, 4 or 8 gallon fuel cell. All hardware included. Cells not included in price

2 gal	JBRC1042	\$205.00
3 gal	JBRC1042A	225.00
4 gal	JBRC1042B	250.00
8 gal	JBRC1042C	275.00



Fuel Access Door

Flush mounted spring loaded catch and you have an opening of 5" x 5-1/2".



• **Flush mount**, constructed of 4130 moly, is complete with all mounting hardware and installation instructions.

JBRC2001 - \$50.00

• **Surface mount**, .060 Aluminum or Carbon Fiber, eliminates the need to be painted. Complete with all mounting hardware.

Alu. **JBRC2002 - \$50.00** Carbon **JBRC2002C - \$59.00**

We have done the fabrication work for you. This component comes pre-assembled, just cut opening and drill mounting screw holes and you're finished.

JBRC2002PREFAB - \$125.00



Fuel Cell Vent Kit

Vent your fuel cell without restricting flow. Intake shielded with a high-flow filter preventing track debris from entering fuel cell.

#8 Vent Kit Replacement Filter

JBRC5022 - \$29.00 JBRC5022B \$22.50

Aluminum Weld Bungs

997104	#4 M	\$4.01
997106	#6 M	4.09
997108	#8 M	5.41
997110	#10 M	6.37
997112	#12 M	10.81
997116	#16 M	14.59
997120	#20 M	19.65
987104	#4 F	10.21
987106	#6 F	10.21
987108	#8 F	10.83
987110	#10 F	12.77
987112	#12 F	13.19
996701	1/8" NPT	3.81
996702	1/4" NPT	4.25
996703	3/8" NPT	5.31
996704	1/2" NPT	6.26
996706	3/4" NPT	8.95



M = Male Tread
F = Female Tread
NPT = National Pipe Thread

Fuel Sample Valve

Constructed from 6061 T-6 Main Body, Stainless Main Shaft, Viton Seals with a Anodized Finish.

FSV-18K	1/8" npt Male	\$59.99
XRP700195	6-AN Inline Adapter	10.61
XRP700199	8-AN Inline Adapter	12.32
XRP700202	10-AN Inline Adapter	15.87



Order on Line www.jerrybickel.com (636) 356-4727

NOTE: Some MagnaFuel Products available BLACK

Electric Fuel Pumps & Accessories



MagnaFuel ProStar 275 & 500

MagnaFuel pumps use external by-passes to eliminate pump cavitation and stabilize fuel flow and pressure by instantaneously compensating for sudden changes in fuel demand. The pump and by-pass are designed to eliminate fuel starvation.

		Blue/Purple	Black
MP- 4501	275 pump	\$310.00	
MP- 4401	500 pump	399.00	440.00
MP- 4550	275 pump & filter	470.00	
MP- 4450	500 pump & filter	559.00	590.00

MagnaFuel Pressure Control

The MagnaFuel cartridge design is the latest and mabe the greatest revolution in racing fuel pressure control Reduces the amount of pressure drop that normally occurs at high flow demand and during times of sudden change in fuel demand.



		Blue/Purple	Black
MP- 9633	2 Port	\$135.00	\$140.00
MP- 9833	2 Port	199.00	204.00
MP- 9850	2 Port	219.00 (flow thru)	224.00
MP- 9433	4 Port	210.00	215.00
MP- 9450	4 Port	220.00 (flow thru)	225.00

MagnaFuel ProStar EFI 625

MagnaFuel's ProStar EFI 625 fuel pump provides the highest volume at the highest pressure, period. The EFI 625 can operate at pressures from 20 to 120 psi. It's only performance pump to supply engines in excess of 2,000 hp at the high delivery pressures and volume demands of a supercharged and turbo-charged applications.



	Blue/Purple	Black
MP- 4701	\$799.00	\$809.00

MagnaFuel EFI Pressure Control

MagnaFuel's EFI Pressure Control Units provide far more accurate metering of the fuel flow than any old-style ball-over-hole arrangements.



		Blue/Purple	Black
MP- 9925	Quick Star EFI	\$135.00	\$140.00
MP- 9940	Pro Star 4 EFI	225.00	230.00
MP- 9950	Pro Star EFI	210.00	215.00

High Flow Fuel Filter

- Billet Aluminum Construction
- Replaceable Stainless Steel Element
 - 400 GPH @ 25 psi
 - AN -6, -8, -10, -12

Inlet and Outlet Fittings Available

Filter **JBRC4156-** size - \$189.00
 Element **JBRC4105** - \$59.00



"NEW" Black Anodized Finish Specialty Fuel Fittings

Flow-Shaped Fittings Reduce Restrictions in Fuel Flow

MP-3000	#6 O-Ring Port Plug	\$5.50
MP-3004	#8 x #8 Str O-Ring Coupler	22.50
MP-3007	#10AN to #10, O-Ring Str Adp	12.50
MP-3009	#12AN to #12 Str	14.50
MP-3011	#10 to #10 Str Coupler O-Ring	27.50
MP-3012	#6AN to #6 Str O-Ring	7.50
MP-3013	#8AN to #8 Str O-Ring	9.50
MP-3015	#8AN to #6 Str O-Ring	8.50
MP-3016	#10AN to #8 Str O-Ring	10.50
MP-3019	#10AN to #8 Str O-Ring	14.50
MP-3022	#6AN to #8 Str O-Ring	9.50
MP-3023	#12AN to #8 Str O-Ring	14.50
MP-3028	#10 to #8 Str Coupler O-Ring	24.50
MP-3029	#10 to 3/8npt Str Coupler O-Ring	20.50
MP-3063	#10 to #10 O-Ring w/1/8 npt Port	17.50
MP-6266	"Y", 6AN Single, 6AN Dual	30.50
MP-6286	"Y", 8AN Single, 6AN Dual	32.50
MP-7050	Replacement Filter Element	19.95

N2O Fuel Regulator-Log

Compact and clean method to plumb your Nitrous Fuel system. Assures the fuel pressure consistent. Will adapt to most regulators.

MP-7600-02	Log, 2 port 10-AN	\$41.00
MP-7600-03	Log, 3 port 10-AN	50.00
MP-7600-04	Log, 4 port 10-AN	54.00



11215	A3000	Pump, Regulator & Filter Assy	\$703.90
11216	A3000	Fuel Pump only	352.99
11217	A3000	Regulator only	153.03
11218	A3000	Filter only	196.99
11202	A2000	Fuel Pump	486.92
13202	A2000	Regulator 4-Port W/Bypass	199.71
13208	Pro/Stock	4-Port Regulator	286.31

Fuel Pressure Gauge

1/8" Pipe male fitting on back of gauge

JBRC5925	0-15 psi gauge (dry)	\$22.95
JBRC5926	0-15 psi gauge (Liquid Filled)	32.95
JBRC5927	0-30 psi gauge (dry)	22.95
JBRC5928	0-30 psi gauge (Liquid Filled)	32.95



Plumbing Accessories

18-24 Quart Oil Tank

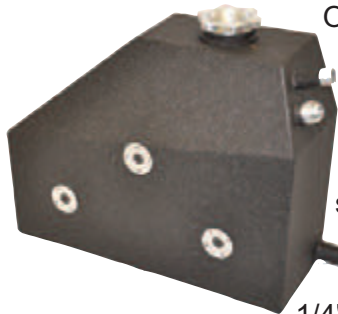

Oil tank fits beside the 10-gallon fuel cell and includes all the fittings to connect to any blown alcohol, turbo engine. Internal plumbing allows the return of oil with no aeration and smooth flow out to the pump. Powder coated black. Optional internal heater available. Dimensions - 6-1/4" wide, 13" high, 17" long.

- JBRC5170** 24qt. **\$1,050.00**
- JBRC5170H** 24qt. w/Heater **\$1,150.00**
- JBRC5171** 18qt. **\$1,050.00**
- JBRC5171H** 18qt. w/Heater **\$1,150.00**

1. **JBRC-096** 3/8" Brass Drain Valve **\$15.95**
2. **JBRC-095** 1/4" Brass Drain Valve **\$15.95**
3. **JBRC-043** Aluminum Bulkhead 1/8npt **\$19.95**
4. **JB1173** NOS Purge Bulkhead **\$14.50**



System One Oil Filter



Part #	Description	Price
SYS209571	Pro Billet Oil Filter	\$249.95
SYS208570	Element (75 micron)	95.95
SYS205140	O-Ring Kit	12.95
SYS90004-12	Filter Mount	159.95
JB-567	Mounting Tab	12.00

Plumbing Hose

JBRC5130	1 1/4" Blow-by 12'	\$289.00
JBRC5131	1 1-2" Fuel (per ft)	20.00 ft
JBRC5132	1" Oil Tank (per ft)	14.00 ft



Anchor-Tight® Locking Flexible Trans Dipstick



- 3"Direct Mt. **\$98.95**
- Trans Mt. **\$136.95**
- Firewall Mt. **\$169.95**

Trans Cooler Fan Kit

Adds extra cooling to your transmission cooler. Allows cooler to be mounted in any location with out the necessity for air flow. Operates on 12 or 16 volts.

- JBRC5598** - **\$119.00**
Fan Only
- JBRC5598K** - **\$129.00**
Complete Kit



Remote Oil Filter & Mount

CV746	Base	\$179.95
CVHP4	Filter	12.95
CVBS12-12	Adapter, 12 to 12	17.95
CVBS12-Plug	Plug, 12-AN	12.50
JB-346	Mounting Tab	12.00



Aluminum Trans Coolers

Transmission coolers are light weight and built for maximum, long lasting durability and optimum cooling. Plumbed with male 6-AN fittings to make hook-up easy.

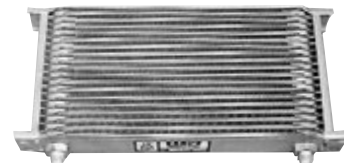

- 10 Row 13" x 3" **EAR41006** **\$159.00**
- 19 Row 13" x 5 7/8" **EAR41906** **\$249.00**



Quick-Connect Fittings



Socket with NPT Female Adapter			Plug with NPT Male Adapter			Socket with 37° Female Adapter			Socket with 37° Male Adapter			Socket with Re-Useable Nut Adapter		
Part #	NPT	Price	Part #	NPT	Price	Part #	A-N	Price	Part #	A-N	Price	Part #	A-N	Price
21702	1/8	\$34.78	22802	1/8	\$21.22	21303	3	\$33.32	21403	3	\$28.90	21604	4	\$37.51
21704	1/4	36.51	22804	1/4	22.33	21304	4	35.00	21404	4	30.43	21606	6	39.37
31704	1/4	40.22	32804	1/4	26.08	21306	6	36.86	21406	6	32.04	31608	8	47.53
31706	3/8	42.35	32806	3/8	28.90	31308	8	44.57	31408	8	38.76	51610	10	72.08
51706	3/8	63.84	52806	3/8	47.04	51310	10	70.27	51410	10	65.67	51612	12	75.96
51708	1/2	70.92	52808	1/2	50.57	51312	12	73.78	51412	12	68.96			
Plug with NPT Female Adapter			Socket with NPT Male Adapter			Plug with 37° Flared Female Adapter			Plug with 37° Male Adapter			Plug with Re-Useable Nut Adapter		
Part #	NPT	Price	Part #	NPT	Price	Part #	A-N	Price	Part #	A-N	Price	Part #	A-N	Price
22702	1/8	\$22.29	21802	1/8	\$33.24	22303	3	\$20.49	22403	3	\$18.45	22604	4	\$24.80
22704	1/4	23.39	21804	1/4	35.00	22304	4	22.35	22404	4	19.43	22606	6	26.04
32704	1/4	26.96	31804	1/4	39.31	22306	6	23.51	22406	6	20.35	32608	8	35.16
32706	3/8	30.10	31806	3/8	41.29	32308	8	28.39	32408	8	24.53	52610	10	60.14
52706	3/8	49.41	51806	3/8	60.78	52310	10	52.04	52410	10	48.65	52612	12	63.31
52708	1/2	53.12	51808	1/2	67.51	52312	12	58.43	52412	12	51.55			

XRP Plumbing Supplies

XRP Plumbing Supplies

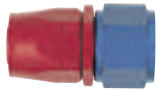

Straight Hose Ends

100004	#4 Straight	7.78
100006	#6 Straight	8.28
100008	#8 Straight	10.45
100010	#10 Straight	13.65
100012	#12 Straight	18.66
100016	#16 Straight	29.89
100020	#20 Straight	47.17



Straight Hose Ends Teflon

600003	#3 Teflon Straight	6.78
600004	#4 Teflon Straight	6.35
600006	#6 Teflon Straight	8.05



Male Flare Reducer

991912	#6 - #8 Flare	6.43
991915	#8 - #10 Flare	8.97
991919	#8 - #12 Flare	13.89
991920	10# - #12 Flare	13.89



45° Hose Ends

Double Swivel

104504	#4 45°	18.24
104506	#6 45°	20.06
104508	#8 45°	23.65
104510	#10 45°	28.01
104512	#12 45°	33.80
104516	#16 45°	44.02
104520	#20 45°	82.94



45° Hose Ends Teflon

604503	#3 Teflon 45°	11.81
604504	#4 Teflon 45°	11.81
604506	#6 Teflon 45°	18.47



Male Flare Union

981503	#3 Male Flare	2.94
981504	#4 Male Flare	2.94
981506	#6 Male Flare	2.94
981508	#8 Male Flare	5.23
981510	#10 Male Flare	5.96
981512	#12 Male Flare	11.58



60° Hose Ends

Double Swivel

106004	#4 60°	20.32
106006	#6 60°	20.60
106008	#8 60°	24.80
106010	#10 60°	29.37
106012	#12 60°	36.63
106016	#16 60°	48.82



90° Hose Ends Teflon

609003	#3 Teflon 90°	12.03
609004	#4 Teflon 90°	12.03
609006	#6 Teflon 90°	18.82



Male Flare Union 90°

982106	#6 Male Flare 90°	8.05
982108	#8 Male Flare 90°	10.70



90° Hose Ends

Double Swivel

109004	#4 90°	18.57
109006	#6 90°	20.06
109008	#8 90°	23.65
109010	#10 90°	28.01
109012	#12 90°	33.80
109016	#16 90°	44.45

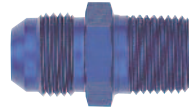

Adapter Flare to NPT Straight

981603	#3 - 1/8" NPT	2.47
981634	#3 - 1/4" NPT	12.94
981636	#3 - 3/8" NPT	8.25
981604	#4 - 1/8" NPT	2.47
981646	#4 - 3/8" NPT	8.25
981606	#6 - 1/4" NPT	2.65
981607	#8 - 1/4" NPT	3.57
981608	#8 - 3/8" NPT	3.57
981610	#10 - 1/2" NPT	5.31
981611	#10 - 3/8" NPT	5.94
981612	#12 - 3/4" NPT	9.72
981614	#12 - 1/2" NPT	9.91
981644	#4 - 1/4" NPT	2.84
981662	#6 - 1/8" NPT	3.31
981666	#6 - 3/8" NPT	3.44
981668	#6 - 1/2" NPT	5.22
981688	#8 - 1/2" NPT	5.22



Male Flare Tee

982403	#3 Flare	8.76
982404	#4 Flare	8.76
982406	#6 Flare	8.76
982408	#8 Flare	14.75
982410	#10 Flare	19.02
982412	#12 Flare	28.52

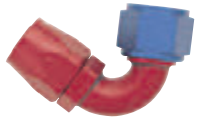

120° Hose Ends

Double Swivel

112006	#6 120°	24.89
112008	#8 120°	28.64
112010	#10 120°	31.69
112012	#12 120°	35.94
112016	#16 120°	49.82



Adapter Flare to NPT 45°

982303	45° #3 - 1/8" NPT	7.76
982304	45° #4 - 1/8" NPT	7.88
982306	45° #6 - 1/4" NPT	8.09



Flare Bulkhead Straight

983203	#3 Bulkhead	4.31
983204	#4 Bulkhead	3.89
983206	#6 Bulkhead	4.39
983208	#8 Bulkhead	7.27
983210	#10 Bulkhead	10.70
983212	#12 Bulkhead	13.41
983220	#20 Bulkhead	39.68



150° Hose Ends

Double Swivel

115006	#6 150°	24.89
115008	#8 150°	28.64
115010	#10 150°	31.69
115012	#12 150°	35.94
115016	#16 150°	49.82



Adapter Flare to NPT 90°

982203	90° #3 - 1/8" NPT	7.90
982204	90° #4 - 1/8" NPT	8.02
982206	90° #6 - 1/4" NPT	8.25
982208	90° #8 - 3/8" NPT	10.03
982210	90° #10 - 1/2" NPT	15.79
982244	90° #4 - 1/4" NPT	8.09
982262	90° #6 - 1/8" NPT	9.72
982266	90° #6 - 3/8" NPT	11.09



Flare Bulkhead 45°

983703	#3 45° Bulkhead	9.07
983704	#4 45° Bulkhead	6.49
983706	#6 45° Bulkhead	8.42
983708	#8 45° Bulkhead	12.97



180° Hose Ends

Double Swivel

118006	#6 180°	24.89
118008	#8 180°	28.64
118010	#10 180°	31.69
118012	#12 180°	35.94
118016	#16 180°	49.82



Flare Bulkhead 90°

983303	#3 90° Bulkhead	9.25
983304	#4 90° Bulkhead	6.49
983306	#6 90° Bulkhead	8.76
983308	#8 90° Bulkhead	13.29
983310	#10 90° Bulkhead	17.51
983312	#12 90° Bulkhead	24.98





Flare Bulkhead Tee

983403	#3 Bulkhead Tee	17.17
983404	#4 Bulkhead Tee	12.00



Flare Bulkhead Tee on Run

980403	#3 Bulkhead/On Run	13.36
980404	#4 Bulkhead/On Run	13.36



Flare Bulkhead Nut

992403	#3 3/8" - 24	1.00
992404	#4 7/16" - 20	1.00
992406	#6 9/16" - 18	1.12
992408	#8 3/4" - 16	2.17
992410	#10 7/8" - 12	2.20
992412	#12 1-1/16" - 12	2.50
992416	#16 1-15/16" - 12	5.20
992420	#20 1-5/8" - 12	7.96



Flare Tube Nut

981803	#3 Tube Nut	1.00
981804	#4 Tube Nut	1.00
981806	#6 Tube Nut	1.30
981808	#8 Tube Nut	1.88
981810	#10 Tube Nut	2.66
981812	#12 Tube Nut	3.57



Flare Tube Sleeve

981903	#3 Tube Sleeve	1.01
981904	#4 Tube Sleeve	1.01
981906	#6 Tube Sleeve	1.30
981908	#8 Tube Sleeve	1.47
981906	#10 Tube Sleeve	2.22
981912	#12 Tube Sleeve	3.61

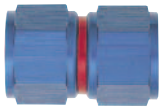

Female Flare Coupler Straight

900104	#4 Female	7.06
900106	#6 Female	7.20
900108	#8 Female	8.68
900110	#10 Female	10.54
900112	#12 Female	14.77
900116	#16 Female	21.42



Female Flare Coupler 45°

924504	#4 45° Female	14.17
924506	#6 45° Female	14.17
924508	#8 45° Female	15.98
924510	#10 45° Female	20.22
924512	#12 45° Female	21.82



Female Flare Coupler 90°

929004	#4 90° Female	14.17
929006	#6 90° Female	14.17
929008	#8 90° Female	15.98
929010	#10 90° Female	20.22
929012	#12 90° Female	21.82



Male NPT Union

991101	1/8" NPT Male	2.37
991102	1/4" NPT Male	3.57
991103	3/8" NPT Male	6.23
991104	1/2" NPT Male	8.05



Female NPT Tee

991701	1/8" NPT Female	13.29
991702	1/4" NPT Female	15.56
991703	3/8" NPT Female	22.36
991704	1/2" NPT Female	27.22



Female NPT Union

991001	1/8" NPT Female	3.11
991002	1/4" NPT Female	3.57
991003	3/8" NPT Female	5.97
991004	1/2" NPT Female	9.72

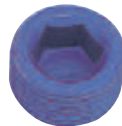

Allen Socket Pipe Plug

993201	1/16" NPT	2.59
993202	1/8" NPT	2.64
993203	1/4" NPT	2.64
993204	3/8" NPT	3.34
993205	1/2" NPT	3.53
993206	3/4" NPT	4.47
993207	1" NPT	5.51



Straight Thread Port Plug

981404	#4 Male	2.19
981406	#6 Male	2.28
981408	#8 Male	3.56
981410	#10 Male	5.36
981412	#12 Male	7.93
981416	#16 Male	10.54



Specialty Flow Coupler Fitting

970010	#10 Female - #10 Male	43.66
970012	#12 Female - #12 Male	45.84
970013	#12 Female - #10 Male	45.84



Male Flare Plug

980603	#3 Flare	1.53
980604	#4 Flare	1.53
980606	#6 Flare	1.53
980608	#8 Flare	2.84
980610	#10 Flare	3.65
980612	#12 Flare	5.33



Female Flare Cap

992903	#3 Cap	1.99
992904	#4 Cap	2.33
992906	#6 Cap	3.78
992908	#8 Cap	4.48
992910	#10 Cap	5.49
992912	#12 Cap	7.25
992916	#16 Cap	9.72



Male Flare to O-ring Boss "High Flow"

980006	#6ORB - #6 Flare	7.63
980008	#8ORB - #8 Flare	10.64
980009	#8ORB - #10 Flare	14.15
980010	#10ORB - #10 Flare	19.49
980011	#12ORB - #10 Flare	19.49
980012	#12ORB - #12 Flare	19.49
980013	#10ORB - #12 Flare	19.49
980014	#12ORB - #16 Flare	25.01
980015	#16ORB - #12 Flare	25.94
980016	#16ORB - #16 Flare	25.48
980068	#8ORB - #6 Flare	10.74
980081	#10ORB - #8 Flare	13.80
980086	#6ORB - #8 Flare	11.03
980128	#8ORB - #12 Flare	17.71

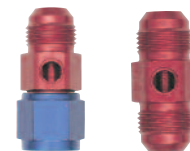

Pressure Take Off Adapters 1/8" NPT Port

700192	#6 Male - #6 Male	8.88
700193	1/4" NPT - #6 Male	8.88
700194	#6 - 3/8" NPT	8.88
700195	#6 Male - #6 Female	10.61
700196	#8 Male - #8 Male	10.36
700198	#8 - 3/8" NPT	10.36
700199	#8 Male - #8 Female	12.32
700202	#10 Male - #10 Female	15.87
700204	#12 Male - #12 Female	70.17



Gauge Adapter

705003	1/8" NPT Fe- #3 Male	5.62
705004	1/8" NPT Fe- #4 Male	2.17
705034	1/4" NPT Fe- #3 Male	23.76
705200	1/4" NPT Fe- #4 Male	6.58

Braided Hose

300004	#4 Stainless Steel	6.89
300006	#6 Stainless Steel	7.71
300008	#8 Stainless Steel	9.15
300010	#10 Stainless Steel	10.61
300012	#12 Stainless Steel	11.99
300016	#16 Stainless Steel	15.11
610003	#3 Stainless Teflon	3.48
610004	#4 Stainless Teflon	4.17
610006	#6 Stainless Teflon	6.87

Pre-Made Brake Hose Assembles See page 22





Pressure Testing Available

StartLite Racing Hose utilizes a fire-retardant Nomex cover and Aeroquip's patented AQP® elastomer inner tube. StartLite hose assemblies are 45% lighter in weight than conventional high performance assemblies! For ultimate weight savings, use aluminum crimp-style swivel fittings.

Custom High Pressure Tested, NOS and Brake Hoses Available

StartLite™

Firesleeve



Hose Size	Part Number	Amount Per Foot
-6TFE	FBS0800	\$10.76
-06	FBS0900	10.88
-08	FBS1100	11.90
-10	FBS1300	14.56
-12	FBS1600	16.52
-16	FBS2000	19.84

Hose



Hose Size	Part Number	Amount Per Foot
-04	FBU0400	\$12.67
-06	FBU0600	14.04
-08	FBU0800	16.16
-10	FBU1000	18.42
-12	FBU1200	21.58
-16	FBU1600	26.55
-20	FBU2000	36.36

Straight Fitting

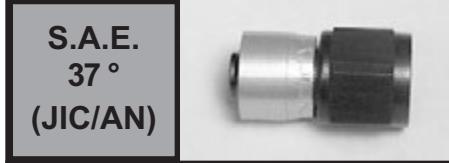

Hose Size	Part Number	Amount
-04	FBM4211	\$16.79
-06	FBM4212	12.44
-08	FBM4213	14.74
-10	FBM4214	17.89
-12	FBM4215	18.80
-16	FBM4216	28.52
-20	FBM4217	55.81

45° Elbow Fitting



Hose Size	Part Number	Amount
-04	FBM4121	\$29.64
-06	FBM4222	26.23
-08	FBM4223	29.64
-10	FBM4224	36.62
-12	FBM4225	38.36
-16	FBM4226	58.72
-20	FBM4127	90.64

60° Elbow Fitting



Hose Size	Part Number	Amount
-06	FBM4282	\$40.75
-08	FBM4283	39.93
-10	FBM4284	48.47
-12	FBM4285	54.48

90° Elbow Fitting

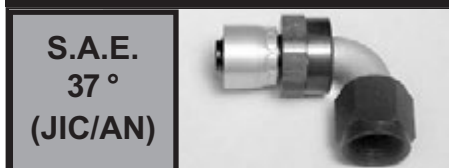

Hose Size	Part Number	Amount
-04	FBM4131	\$29.71
-06	FBM4232	26.15
-08	FBM4233	25.80
-10	FBM4234	34.29
-12	FBM4235	39.45
-16	FBM4236	69.08
-20	FBM4137	95.99

120° Elbow Fitting

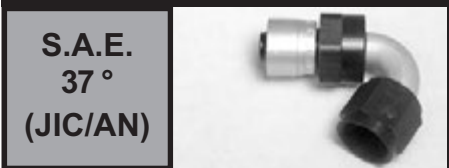

Hose Size	Part Number	Amount
-06	FBM4242	\$41.17
-08	FBM4243	38.80
-10	FBM4244	55.45
-12	FBM4245	53.76
-16	FBM4246	68.90

150° Elbow Fitting

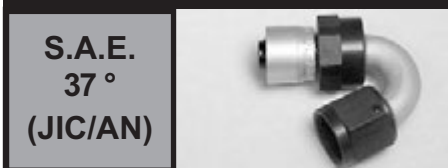

Hose Size	Part Number	Amount
-06	FBM4252	\$41.43
-08	FBM4253	46.09
-10	FBM4254	46.34
-12	FBM4255	61.41
-16	FBM4256	72.81

180° Elbow Fitting

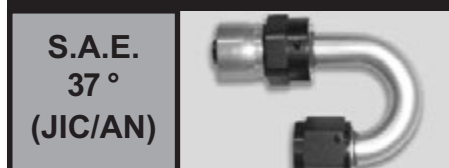

Hose Size	Part Number	Amount
-08	FBM4263	\$47.42
-10	FBM4264	45.81
-12	FBM4265	52.56
-16	FBM4266	110.98



Headers & Accessories

Headers and Accessories

BBC Mild Side Exit Header Kits

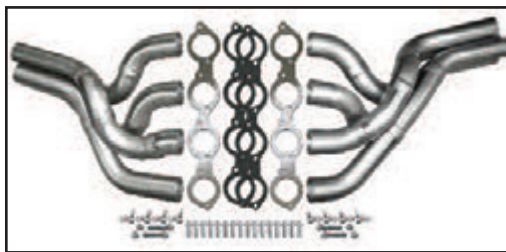

Part NO.	Description	Tube Size	Amount
42410	BBC Strut	2 1/4" x 2 3/8"	\$499.99
44410	BBC Strut	2 3/8" x 2 1/2"	\$499.99

BBC Mild Steel Pro Header Kits

JBRC now offers BBC Pro/Stock Header Kits available in 2 1/4", 2 3/8", 2 1/2" and 2 3/8", 2 1/2" stepped. All kits include 8 Tack Welded Header Tubes, pair of Laser Cut Flanges, Collector Tabs, Bolts and Gaskets. Standard and Merged slip on collectors sold separately.



Part NO.	Description	Tube Size	Amount
91410	BBC Strut	2 1/4"	\$429.00
92410	BBC Strut	2 1/4" x 2 3/8"	429.00
93410	BBC Strut	2 3/8"	429.00
94410	BBC Strut	2 3/8" x 2 1/2"	429.00
95410	BBC Strut	2 1/2"	429.00

Clamp On Collector Tether System

Tether System is NHRA accepted. Stainless Steel Tethers available in length required. Specify Tube and Collector size & tether length. Kit includes two Tethers, one pair.

JBRC1124
\$74.98



Header Bolts/Springs

Header Collector Tabs (4)	JBRC1125	\$16.00
Short Header Bolts	FAS-050	.90
Long Header Bolts	FAS-051	1.00
Stainless Collector Spring	JBRC10000	5.50

Header Studs

Part No. Type Application Price

1001402	Black	SBC	\$62.95
1001403	Black	BBC	82.95
1001411	Black	BBC	135.95

Stepped 3/8-16 to 5/16-24

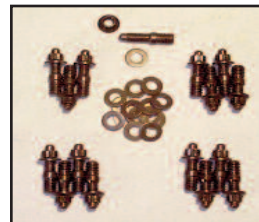

Header Weldments

Steel EGT Weldment	800TXWELD4	\$4.50
Stainless EGT Weldment	JB1078	12.00
EGT Weld Bung Cap, Steel	482004	1.00
EGT Probe Ferrule	800TXFN	2.50
EGT Probe Nut	800TXWNUT4	1.50
O2 Weld Bung, Steel	JB1138	8.50
Stainless O2 Weld Bung	JB1079	12.00
O2 Male Plug, Steel	JB1106	8.00
Weld Bung, 1/8"npt	AUT5398	6.00



Collectors

Standard \$99.00ea.
Merged to 4 1/2" \$199.99 ea.
Merged 5" \$259.99 ea.

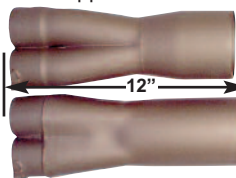

Part NO.	Description	Tube Size
71240	Standard Collector	2 1/4" x 4"
81245	Standard Collector	2 3/8" x 4 1/2"
91245	Standard Collector	2 1/2" x 4 1/2"
91250	Standard Collector	2 1/2" x 5"
02518	Merged Collector	2 1/4" x 4"
03510	Merged Collector	2 1/2" x 4 1/2"
03519	Merged Collector	2 3/8" x 4 1/2"
14519	Merged Collector	2 3/8" x 5"

Pro Headers

JBRC has complete fabricated headers in straight and step models available for most popular engines and chassis combinations.



Single Step	\$1350.00
Two Step	1450.00
Three Step	1550.00

NOTE: Your Choice of Slip On Collector Size

Header Flanges & Copper Gaskets

Our wide selection of port matched flanges/gaskets are laser machined for unparalleled quality and fit.



Flanges
from \$90.00 pr.
Gaskets
from \$65.00 pr.

90° Elbows

Used to direct exhaust away from underside of car. Welds to collector. One elbow does both sides.

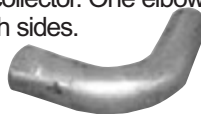

Part No.	Diameter	Price
JBRC1140	4"	\$50.00
JBRC1142	4 1/2"	68.00
JBRC1150	5"	76.00

FENDER EXIT HEADER RING

Protects paint from burning. 060 aluminum. Mill finish. Can be polished to mirror finish.



Opening Size
JB-391 8.5" x 6"
JB-392 6" x 5.5"
\$30.00 ea.

Order on Line www.jerrybickel.com

(636) 356-4727

Bottle Mounts

Light Weight NOS Bottle Mounts

.500 x .049 4130 Tubing. Can be welded or attached with clevis. For 7" dia. Bottles

- JBRC1163D** Dual \$425.00
- JBRC1163S** Single \$225.00



Hi Flow NOS Shut-Off & Gauge

- | | | |
|------------------|-----------------|----------------|
| JBRC5085 | Valve, 1/4 npt | \$69.00 |
| JB-507T | Titanium Hdl | 39.00 |
| JBRC5047 | Gauge, 0-1500 | 99.00 |
| JBRC-055 | Tee, 1/4 npt | 9.00 |
| JB-281 | Short Valve Tab | 9.00 |
| JB-281B | Tall Valve Tab | 10.00 |
| JBRC5038C | Complete Kit | 169.00 |



Nitrous Bottle Warmers



Three models to choose from. 12-16 volt DC, 120 volt AC or Dual 12-16 and 120 volt. DC watts vary with battery voltage.

- AN619D** 12-16 volt DC **\$129.00**
- AN619A** 120 volt AC **129.00**
- AN719** DC and AD **189.00**

Nitrous -6 Q/R Couplers



- 100-078** NOS Purge Solenoid **\$80.00**
- 204-306S** QR Release Bottle Nut **55.00**
- 204-406** QR Release Valve -6AN **75.00**

Pressure Regulator Manifold

Part #	Description	Price
JB-529	Mounting TAB	\$18.00
JB1275	Manifold	89.00
XRP991102	1/4 NPT Male Union	3.57
XRP993203	1/4 NPT Plug	2.64



CO2 Bottle Mount



The lower portion of the CO2 bottle is retained by a slip-fit cup mount. The upper portion of the bottle is retained by a wrap-around band secured by a T-bolt clamp.

- JBRC1105 - 2-1/2# - \$95.00**
- JBRC1105C - 10 oz - \$55.00**



Manifold Pressure Regulators

JBRC1106NG ___ psi no gauge, 4, 1/4 NPT ports
Available in 100, 125, 150, 200, 250, 300, 350, 400 psi
\$79.00

Billet Aluminum CO2 Bottle Knob

10oz or 2.5# CO2 Bottle
\$18.95



Dual CO2 Regulators

1. **JBRC1105D**-___ psi Regulator Dual Ga. **\$89.00**
Available in 100, 125, 150, 200, 250, 300, 350 and 400 psi Regulators
2. **DEDABR** 0-125 psi Adjustable Dual Ga. **\$129.99**
3. **JBRC1105N**-125 psi NOS Regulator **\$159.00**
4. **JBRC5164** High Pressure In-Line Filter **\$49.99**
5. **JBRC1105F** 5-125 psi Adjustable Regulator **\$69.00**
6. **CO2 Bottle Seal, Threads to Bottle Valve** **\$5.95**



CO2 Auto Shut-Off Valve

The CO2 "Automatic Shutdown Valve". Hook this up to your ignition switch, and never have to turn the bottle on or off again. Mounts your bottle and regulator, handles up to 3000 lbs of pressure. 12v and 16v compatible.



JBRC5163
\$129.99

CO2 Bottles

- 10oz CO2 Bottle **JBRC1105A - \$75.00**
- 2.5# CO2 Bottle **JBRC1105B - \$100.00**
- polished 10oz CO2 Bottle **JBRC1105AP - \$100.00**
- polished 2.5# CO2 Bottle **JBRC1105BP - \$150.00**
- carbon finish 2.5# CO2 Bottle **JBRC1105BC - \$150.00**

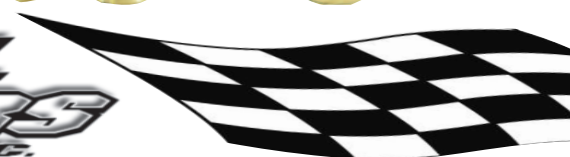

Billet Aluminum Bottle Mounts



- Perfect for N2O, CO², & Fire Bottles.
- New design may be mounted on **JB-349** tab or flat surface.
- Accepted Bar Mount for mounting to round tubing.
- Polished 6061-T6 billet aluminum.
- Easy spin knob for quick bottle changing.

JB-349
\$7.95



Part#	Size	Application	Amount
BC-3200	2" D	10oz CO2	\$39.50
BC-3400	4" D	5 lb Fire	49.50
BC-3437	4.375" D	2.5 lb CO2	49.50
BC-3450	4.500" D		49.50
BC-3525	5.250" D	10 lb Fire	52.50
BC-5000	5 lb Fire	(neck)	69.50
BC-6000	10 lb Fire	(neck)	77.50

Part#	Size	Amount
BC-0100	1" D	\$37.50
BC-0125	1.250" D	37.50
BC-0137	1.375" D	37.50
BC-0150	1.500" D	37.50
BC-0162	1.625" D	37.50



Billet Aluminum Bar Mounts

- Clamps directly to tubing.
- Accepts Bottle Mounts
- Eliminates the need for welding
- Ideal for add-on Accessories

Grip Dimensions	Part No.	Amount
1-1/4" - 1-1/2"	JBRC5900	\$9.00
1-3/8" - 1-5/8"	JBRC5901	9.50
1-7/8" - 2-1/8"	JBRC5902	10.50
1-5/8" - 1-7/8"	JBRC5903	10.75
2-5/16" - 2-5/8"	JBRC5904	11.00
2-25/32" - 3-3/32"	JBRC5906	12.75
3-25/32" - 4-3/32"	JBRC5908	13.25
4-25/32" - 5-3/32"	JBRC5909	12.50
4-9/32" - 4-19/32"	JBRC5910	12.50
5-9/32" - 5-19/32"	JBRC5912	13.50
4-7/16" - 4-3/4"	JBRC5913	14.00
6-9/32" - 6-19/32"	JBRC5914	14.50
5-15/16" - 6-1/4"	JBRC5915	15.50
6-25/32" - 7-3/32"	JBRC5916	15.50
6-5/16" - 7-1/4"	JBRC5920	16.75
7-7/16" - 7-3/4"	JBRC5922	17.50

Large Capacity Oil Overflow Tank



- Use as a remote oil separator
- Designed to be panel-mounted and comes complete with filtered breather
- Dimensions: 4 1/2" dia., 14" w/filter Overall
- 1/4" NPT Petcock on bottom
- Accepted by NHRA for Pro/Stock

#12 Inlet **JBRC5046-12**

#16 Inlet **JBRC5046-16**

\$189.00

Replacement Filter **MOR68816** - \$18.00
Mounting Bracket **JB-483** - \$9.50

Transmission Overflow Tank

- 1/4" npt inlet
- 2 1/4-20 mt bungs
- 1/8" npt vent
- Dimensions: 3" dia. 5" high

Tank Only
JBRC5026
\$69.00
Complete Kit
JBRC5026K
\$79.00



T-Bolt Clamps

Clamps feature a T-bolt and trunnion-style latch. Clamps have a 3/4" wide 301 stainless steel band

and trunnion, plus a heat treated steel 1/4"-28 T-bolt and nut.

Optional T Handle **JBRC5045** \$25.00

Dry Sump Tank Mount

Constructed of 4130 moly and heliarc welded. Designed to be used with stainless steel T-bolt clamps. Light-weight and strong, bolts to engine plate.



JBRC5033
Straight Mount
\$125.00

JBRC5033A
Angle Mount
\$125.00

Dry Sump Breather Tank

- Use as a remote breather/oil separator
- Designed to be panel-mounted and comes complete with filtered breather
- Dimensions: 3 1/8" dia., 6 1/2" high w/o filter, 11 1/2" Overall



3/8" NPT inlet
MOR85470 - \$86.95
12AN inlet
MOR85465 - \$89.95
Replacement Filter (non hooded)
MOR68815 - \$17.00
Replacement Filter (half hooded)
MOR68811 - \$20.00

Order on Line www.jerrybickel.com

(636) 356-4727

BODY PACKAGES

Body Packages are Available in Fiberglass, Carbon Fiber and Lightweight Carbon Fiber.

Fiberglass Body Weight Total: 94lbs.

Constructed from hand laid fiberglass, core-mat and vinyl ester resin. Only the highest quality resin and materials are used for a durable body. Designed as a lower cost alternative to our carbon fiber bodies.

Standard Carbon Body Weight Total: 64lbs.

Perfect balance of high performance and price. Made from only carbon fiber, core and epoxy, with some Kevlar in choice locations for added impact. These bodies are nearly half the weight of a fiberglass body and are exceptionally stiffer and stronger. The end result is a zero deflecting body that remains aerodynamic and stable above top speeds.

Light Weight Carbon Body Total: 53lbs.

These are for the True hardcore racer who can appreciate a high quality race car body. Body components are lighter than the SW version without sacrificing strength and stiffness. Extremely durable and can take a beating. Only the best carbon fibers, cores and epoxies are used for these parts. Not only is the part lighter and stronger but the cosmetics are incredible and last for years.

If your application is not listed Please Call

- | | |
|----------------|-------------------|
| 1953 Corvette | 2000-5 Cavalier |
| 1955 Chevrolet | 2005-8 Cobalt |
| 1957 Chevrolet | 2002-5 Grand Am |
| 1967 Mustang | 2003-9 Stratus |
| 1963 Corvette | 2005-8 GTO |
| 1967 Nova | 2008-9 GXP |
| 1968 Camaro | 2010-16 Mustang |
| 1968 Firebird | 2012-13 Avenger |
| 1969 Camaro | 2012-17 Camaro |
| 1970 Mustang | 2014 C-7 Corvette |
| 1970.5 Camaro | 2016 Dodge Dart |



Racers Carbon/Fiberglass Repair Kits



Have your own composite shop in a box. Each kit comes

all the proper tools to get the job done quickly and correctly. Comes with a technical support sheet to walk you through the steps to repair your race car.

- Fiberglass Kit
JBRC2121FRK - \$259.00
- Carbon Fiber Kit
JBRC2121CRK - \$299.00

Plexus Adhesive



Designed for structural bonding of metal and composite materials. Cure time 45 min.. Has superior bonding adhesion and strength.

Has superior bonding adhesion and strength.

- Cartridge (Black)
PLEMA300 - \$67.50
- Cartridge (Clear)
PLEMA310 - \$67.50
- Dispenser
JBRC4087 - \$129.00
- Mixing Nozzle
PLE160-818 - \$4.00



West Systems Epoxy Resin

This low-viscosity resin is formulated to be used in composite construction and repairs the require a high strength moisture resistant coating.

- Epoxy Resin (gal)
WES105-B - \$99.00
- Fast Hardener (qt)
WES205-B - \$49.00
- Slow Hardener (qt)
WES206-B - \$49.00
- Hand Pump Set
WES301CB - \$19.00
- Carbon Mat (yard)
JBRC2121CM - \$59.50



Body Kits & Mounts

Front End To Chassis Mount Kit

Because of the unique design of the JBRC fiberglass front end mount kit, removal and installation of the front end is quick and easy. The design eliminates any chance of binding due to the slip in receiver grooves and centering brackets welded to the cross tube. Because it's constructed of rugged, yet light-weight 4130 moly tubing, it offers structural support at critical pressure points on the fiberglass front end. Comes complete with two chassis mounting guides, front end centering tabs, all necessary mount tubing and 4130 chrome moly mounting plates. Welding and fibreglassing necessary.

JBRC2016 - \$169.00

Ultra Lightweight, designed for front fuel cell chassis
JBRC2016P Pro Front Mount Kit \$189.00

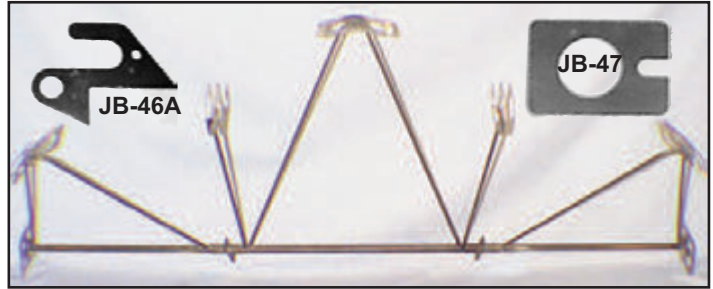

Optional Adjustable Front End Mount
JB1255K - \$89.00



Front End to Body Mount Kit

This kit provides an excellent way to mount your fiberglass front end at the firewall/cowl and lower fender to rocker areas. Constructed of 4130 moly tubing. The upper bracketry is designed for mounting to forward chassis strut tube and lower bracketry mounts to front side of rocker panel. Kit comes complete with all bent tubing, DZUS plates, springs and large Pro Stock style DZUS fasteners.

JBRC2015 - \$119.00

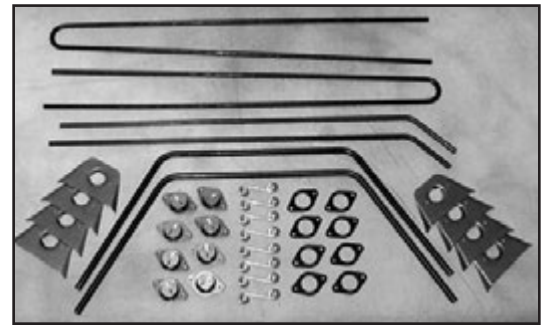

Door Hinge Mount Kit

The JBRC Door Hinge Kit is designed to be used with after market light-weight fiberglass doors. This kit is constructed of 4130 moly tubing and mounting plates. Our design makes removing and installing of doors easy by lift-off type construction with a unique safety stop which allows the door to be removed only when in an open position. Includes all necessary mounting hardware.

Universal

JBRC2019 - \$160.00

Custom Applications

JBRC2019C - \$250.00

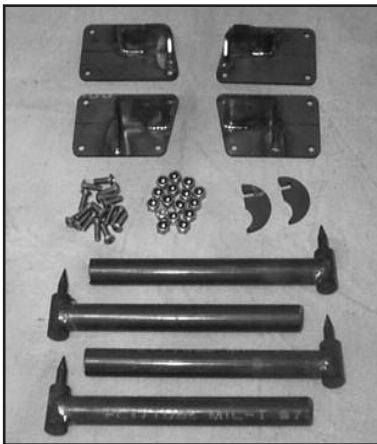

'63 Vette Door Hinge Kit



This kit offers same easy door removal and installation as our JBRC2019 kit. Designed with correct hinge geometry allowing door to open away from body. All components fabricated from 4130 material. Includes all necessary hardware

JBRC2019A - \$200.00

Trailer Wall Door Storage Kit

Mounts driver door on trailer wall. Makes loading and unloading your race car easier with door removed.

JBRC2024 - \$159.00



Main Body Mounting Kit

Kit comes with body mounting pads and tubes to mount the roof and quarters to the chassis.

JBRC2028
\$179.00

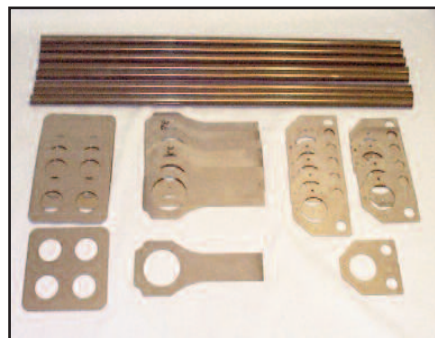

Front End Nose Guard

Protects the front end nose lip of your race car from paint and body damage. Stainless Steel. Requires bending and shaping before installation.



24" JB-235A - \$39.00

48" JB-235B - \$49.00

Labor to Fabricate Guard - \$100.00

Most body patterns on file or send your pattern for fabrication

Front Aero Splitters

PART NO.	DESCRIPTION	PRICE
JB-407	PONTIAC GXP	125.00
JB-495	KIRKMAN 17' CAMARO	85.00
JB-500L	C7 CORVETTE	149.00
JB-500R	V2, C7 CORVETTE	149.00
JB-522	17' FIVESTAR CAMARO	112.50
JB-531	TMRC 69 CAMARO	139.00



Outside Door Handle Package

Used with JBRC2020 Door Latch Kit (page 61). Includes JBRC MODIFIED Right and Left Door Handles and Linkage.

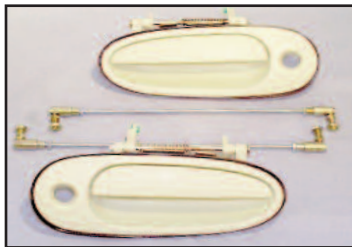

Grand Am - Cavalier

JBRC2202

GTO - Cobalt - GXP
JBRC 2012 Camaro

JBRC2202A

\$199.00 pair

Billet Door Latches

- ◆ Designed as a true race car door latch. No lock mechanism or extra linkages.
- ◆ Intended to be a direct fit replacement for the popular S-10 obsolete latches.
- ◆ Lightweight aluminum design with smooth-acting Delrin latch-striker.
- ◆ Adjustable latching point for precise door alignment



JBRC2200 - \$359.00 pr.

Inside Door Panel Fastener Kit

Kit includes all necessary hardware to fasten inner door panel to inner door. Retaining hardware include plate nuts that fasten to inner side of door skin and allowing easy removal of panel for servicing door handles and latches.

JBRC2030 - \$59.00



Door Safety Strap Kit

Keeps the door from being damaged by being opened too far. Strap attaches to the chassis door bar and a bolt-on bracket fastens to the inner door panel or window frame (Both fastners included).



Complete Kit
JBRC3009K - \$59.00
Replacement Strap
JBRC3009 - \$19.00

Inside Door Handle Kit

This JBRC design fastens to the inside of door panels. This kit includes an aluminum mounting channel, red anodized aluminum handles, linkage rods, quick release linkage ends and fastening hardware.

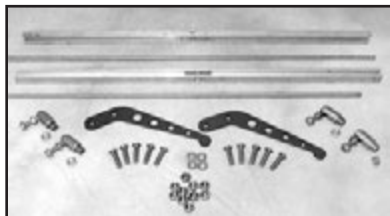

JBRC2021 - \$79.00

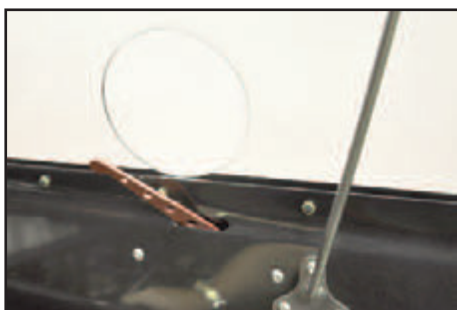

Bow-Tie Inside Door Handle Kit

"Its in the Details" This JBRC design door handle kit mounts to top of door and serves as inside and outside door release. Kit includes fabricated 4130 handle assemblies (can be plated or painted), linkage rods, quick release linkage ends and fastening hardware.

JBRC2042 - \$119.00





Door Latch Kit

This kit is designed for use with fiberglass doors and comes complete with right and left door latches, strikers and mounting hardware. These latches are light-weight in construction, yet offer secure latching.

JBRC2020 - \$299.00

Door Striker Mount Kit

These Striker Mounting Plates offer the solution to mounting striker pins to fiberglass bodies

with no inner door jambs. Mounting tubes can be cut to length and bent if necessary to weld chassis. Striker pins bolts in mounting plate hole to offer secure latching of door.



JBRC2023 - \$39.00

Slim-Line Door Latch Kit

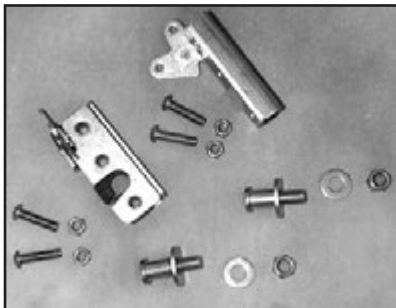

Designed for use on doors where door jam width is at a minimum. Only 1.810" wide, allowing for installation on the thinnest door jam applications. Comes with latches, strikers and hardware.

JBRC2020A - \$79.00

Striker Protection Plates



These Stainless Steel Plates bolt to door latches for protection to inner door jamb, paint and provide guide for striker pin and latch.

JBRC2032 - \$25.00 pr.
JBRC2020

JBRC2032A - \$25.00 pr.
JBRC2020A

Upper Door & Window Latches

Our air-craft style latches secure upper door or window for airtight seal. Designed for flush mount,



positive latching and easy release from inside or outside. Comes with mounting hardware and weld-on chassis loops.

JBRC2112 - \$189.00

Tow Hook Kit



This JBRC kit comes with machined roof post attaching tube to be installed in roll cage. A chrome plated tow hook and quick release pin completes this handy, functional kit.

JBRC2017	3/8" Tow Hook Kit	\$59.00
JBRC2017HD	1/2" Tow Hook Kit	89.00
JBRC2017A	3/8" Chrome Tow Hook	30.00
JBRC2017B	1/2" Chrome Tow Hook	40.00
JBRC-039E	3/8" Push Pull Pin	25.00
JBRC-041A	1/2" Push Pull Pin	35.00
JB1021	3/8" Roll Cage Tube	12.00
JB1076	1/2" Roll Cage Tube	14.00

Race Car Push Bar

Make pushing your car around the pits easy with this universal push bar. Comes with all the necessary hardware. Includes telescopic push bar (54" to 84") for easy storage. Designed to Bolt on JBRC Parachute Mounts, (sold separately see page 68) no welding required.

JBRC5063 Single - \$175.00
JBRC5063D Dual - \$245.00
JBRC5063P Push Bar Only - \$140.00

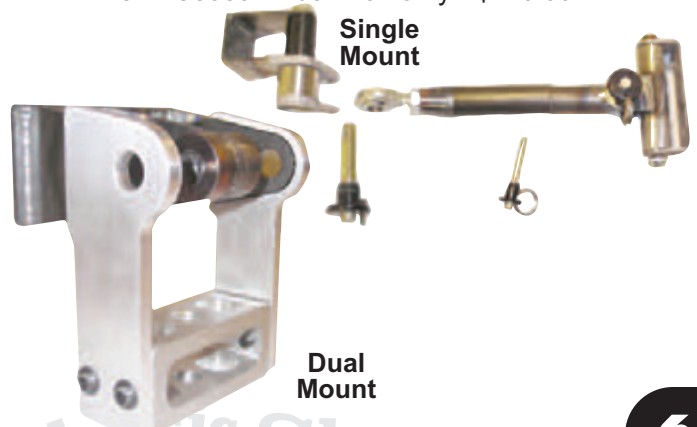

Single Mount

Dual Mount

Racing Seats & Mounts

Pour in Place Seat Pad

JBRC now offers an ISP Pour In Place Insert made from **NON-Flammable Memory Foam**

- Offers added driver comfort and safety.
- Controls and isolate body movement.
- "Fingerprint" style puts the driver in the seat the same way, each and every time. This helps the driver focus on the track, not on getting comfortable in the seat.



Installation Kit **JBRC3029 - \$660.00**

Factory Trained Installation

Let us install it for you! **JBRC3029A - \$1,380.00** Kit and Labor

Two or Three Piece Head Surround System

"NHRA - PDRA Required"

Supports will offer much more head protection side to side, and behind. Custom made for your application and seating position.



Call for pricing

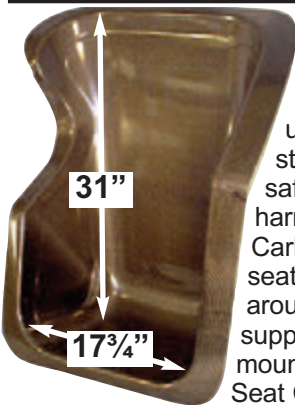

Pro Wrap Around Carbon Fiber Seat

This style seat is designed to be used with our Pro chassis. The dragster style design offers maximum safety because the driver is virtually harnessed directly to the chassis.

Carbon Fiber construction makes this seat ultra light yet strong. This wrap around design offers the driver added support for comfort and safety. Optional mounting kit Part # JBRC1054D. Custom Seat Cover, Lumbar Support and Seat Riser available. (Call for accessories prices).

JBRC3030 - \$550.00 Carbon/Carbon

JBRC3030S - \$450.00 Carbon/Fiberglass

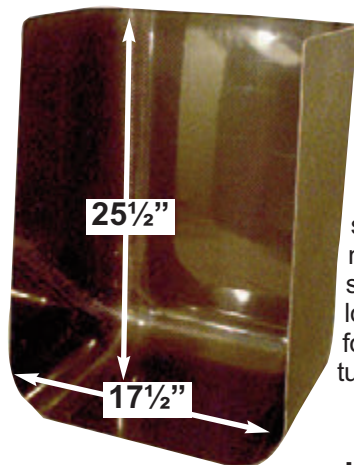

Carbon Pan Seat

This style seat is designed to be used with our Pro chassis. The dragster style design offers maximum safety because the driver is virtually harnessed directly to the chassis. Carbon Fiber construction makes this seat ultra light yet strong. Back and sides are extra long allowing seat to be trimmed for custom installations. Optional tubular frame kit JBRC1054C.

JBRC3022 - \$500.00

Carbon/Carbon

JBRC3022S - \$400.00

Carbon/Fiberglass

Safety Harness Mount Kit

Designed for tube chassis, this kit contains threaded weld-in bung and weld-on chassis tabs utilizing 7/16" NAS hardware.

JBRC1051 - \$39.00



Head Surround System Clamp Kit

Includes the hardware necessary to mount (2) ISP Head Surround Pads. Choose clamp size.



1/2 Kit Shown in Photo

JBRC3029CK-1 1/4" \$116.00

JBRC3029CK-3/4" 116.00

JBRC3029CK-1" 116.00



Door Seat Kit & Pad

Removable door X seat kit with pad. Improves comfort and visibility when towing car



through the pits.

JBRC3035 - \$119.00

Head Rest Mount



Designed to be mounted to the chassis directly behind the driver helmet area. Kit comes complete with mounting plate, stand off tube and black vinyl padded cover.

JBRC3006 - \$39.00

Seat Mounting Kits

Designed to be used when mounting our carbon fiber seat in a pro chassis. Seat attaches with DZUS fasteners. All necessary hardware included.

JBRC1054C (3022 seat) - \$75.00

JBRC1054D (3030 seat) - \$50.00

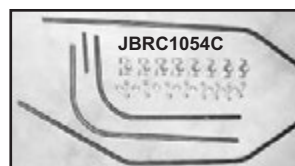

Carbon Fiber Wheel Tubs



NHRA Approved Carbon Fiber Wheel Tubs. One Piece Construction. Manufactured from carbon fiber, e-glass and fire resistant resin. Carbon construction makes tubs extremely light. The unique "D" shape design allows the largest tire without sacrificing aero drag. Tough inner liner adds strength while offering protection from rock damage. When attached to the inner quarter panel this tub makes the rear area of the body extremely strong. Pro dimensions 46" diameter, 24" height and 29" wide. 10.5 dimensions 40" diameter, 24" height and 25" wide. Mini dimensions 36" diameter, 23" height and 24" wide.

Must ship truck freight additional \$20.00 box charge

No Comparison the Highest Quality Construction on the Planet

Wheel Tubs & Dash Panels

Carbon Tube Protectors

Wraps around tube, easy to install, protects tube from scratching, comes in 48" lengths. Available to fit 1 1/4", 1 1/2", 1 5/8" and 1 3/4" tubes. Great looking and gives protection to door X and other chassis tubing.



The "BEST" gets even better NEW Lighter Design.

1 1/4" - 1 1/2" - 1 5/8" - 1 3/4"
JBRC2191 - \$59.00 ea.

One Piece Carbon/Composite Wheel Tubs

Carbon

36" Mini JBRC2113C \$850.00 PR
40" 10.5 JBRC2114C \$900.00 PR
46" Pro JBRC2115C \$1050.00 PR

Composite

36" Mini JBRC2113S \$600.00 PR
40" 10.5 JBRC2114S \$700.00 PR
46" Pro JBRC2115S \$850.00 PR

Dash Gauge Panels

Description	Material	Part No.	Amount
3 Gauge Dash Panel	.060 Alu	JB-026A	\$20.00
4 Gauge Dash Panel	.050 Moly	JB-027B	19.00
5 Gauge Dash Panel	.050 Moly	JB-027A	19.00
5 Gauge Dash Panel	.050 Moly	JB-027	19.00
Racepak Ultra (bow tie)	.060 Alu	JB-295A	30.00
Racepak Ultra	.060 Alu	JB-296	25.00
IQ3 Dash Panel	.060 Alu	JB-453	30.00
IQ3 Panel (8" x 16")	.060 Alu	JB-454	25.00
IQ3 Panel (bow tie)	.060 Alu	JB-455	30.00
Tubular Dash Mount	4130 Moly	JBRC2071	69.00

RacePak Universal Dash's



Dash's are designed to fit the Racepak UDX or IQ3 but also fits standard 2-5/8" gauges. Comes with universal end caps to attach to dash after it is fit to chassis. 55 1/2 x 14 x 4

Fiberglass	JBRC3040F	UDX	\$350.00
Carbon	JBRC3040C	UDX	495.00
Fiberglass	JBRC3043F	IQ3	350.00
Carbon	JBRC3043C	IQ3	495.00

Universal Composite Dash's

Can be trimmed-to-fit most tube chassis cars. Can be installed to **DZUS** in/out. The instrument area has space for use with **JBRC** gauge panel mount. Other Dashes Available call.

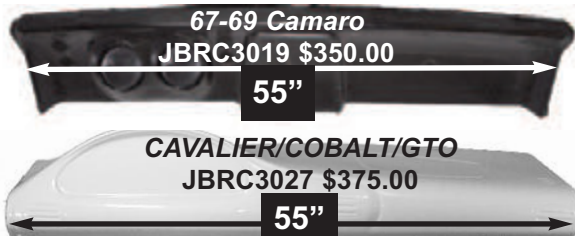

JB-026

JB-027B

JB-027A

JB-027



JB-295A



JB-454

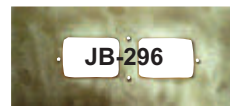

JB-296



JB-455

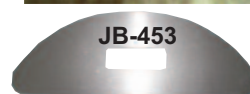

JB-453



JBRC2071

Order on Line www.jerrybickel.com

(636) 356-4727

Carbon Fiber Components

Carbon Fiber/Composite Interior Components

Save fabrication time and anodizing or powder coating expense of aluminum panels. Add styling, weight savings to your cars interior with our carbon fiber interior kit. Manufactured using fire resistant resin required for acceptance from NHRA and PDRA. Professional look, light weight, durable and easy to maintain.

Carbon Fiber/Composite Tunnel Kit

Same components used in complete interior kit. Trim fit these panels to your chassis for the professional look. Secure to chassis with dzus fasteners. Includes 6pc.



fasteners. Includes 6pc.

JBRC2130NS Carbon \$1,550.00
JBRC2130S Composite \$1,350.00

Carbon Air Intake Tubes

JBRC2145 45° Elbow \$600.00

JBRC2146 95° Elbow \$650.00

6" Dia. hole, 12" Long from C/L of Bend



Turbo Carbon Air Intake Stack

JBRC2147 \$250.00

12" OD., 6" ID., 3 1/2" Tall



Carbon Fiber/Composite Universal Trunk Belly Pan Kit



Formed carbon panels complete trunk floor from wheel tubs to rear bumper panel. Center panel fits wheelie bar opening in bumper. (5 pieces)

JBRC2142C Carbon \$950.00

JBRC2142S Composite \$750.00

Carbon Fiber Composite Sheet

Sheet material used to fabricate floor pans, door panels, etc. Trim to fit and dzus in place.

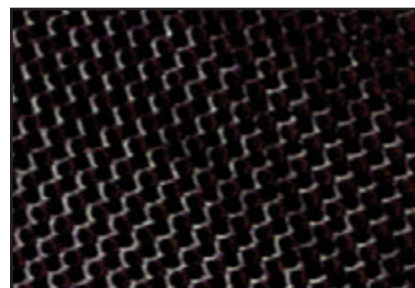

4' x 8' Carbon Sheet (6lbs)
JBRC2121FS - \$1,080.00

Carbon Sheet per Sq. Ft.

JBRC2121 - \$37.50

4' x 8' Carbon/Glass Sheet (12lbs)

JBRC2122FS - \$590.00

Carbon/Glass Sheet per Sq. Ft.

JBRC2122 - \$20.50

Engine Oil Containment Pan

Carbon Fiber Engine Diaper (NHRA accepted). 22 1/2" wide. 25" or 26 1/2" long. Attaches to frame with 6 Dzus fasteners, Dzus Tabs



Replacement Absorbent Pads
 16"x 16"
 STD1015
 \$6.00 ea.

and Oil absorbent pad. Complete Kit

JBRC2182C \$1,050.00

Custom widths available call

Engine Belly Pan

Carbon Fiber construction



designed to wrap half way around JBRC frame rails sealing up engine compartment to mid plate.

JBRC2180C - \$650.00

Transmission Belly Pan

Carbon Fiber construction designed to wrap half way around JBRC frame rails sealing up midplate to rear crossmember.

JBRC2181C - \$750.00



Scoops & Accessories

Mach-10



This "D" shaped inlet has shown performance gains in some applications. The increased volume of the inlet has been an advantage in the higher density altitude situations. The inlet opening has improved flow to carbs because of the flat floor. Wind tunnel tests show extremely low drag coefficient. Increased roof radius for better visibility.

JBRC2160
Opening 7 1/4
OAL 47 1/2
Width 14 1/2
Height 15
Weight GL-6 CB-3

JBRC2160 \$375.00
Carbon Up-Grade \$300.00

Mach- 20



This "D" shaped inlet has shown performance gains in some applications. 4.5" Wider than the Mach-10. The increased volume of the inlet has been an advantage in the higher density altitude situations. The inlet opening has improved flow to carbs because of the flat floor. Wind tunnel tests show extremely low drag coefficient. Increased roof radius for better visibility.

JBRC2161
Opening 7 1/2
OAL 47 1/2
Width 19
Height 14
Weight GL-6.5 CB-3.5

JBRC2161 \$400.00
Carbon Up-Grade \$300.00

F-1

Computer designed inlet offers less drag and better air flow. Wind tunnel tested show a very low coefficient of drag. The JBRC2119I is designed for IHRA Pro Stock-Pro Modified, 18" wide base to accommodate split dominator carbs and nitrous solenoids .

JBRC2119	NHRA	\$349.99
JBRC2119PM	Pro/Mod	401.99
JBRC2119I	IHRA	401.99
JBRC2119IS	IHRA (low back)	401.99

JBRC2119
Opening 8 1/4 x 7
OAL 47 1/2
Width 14 1/4
Height 13
Weight GL-7

JBRC2119 I
Opening 8 1/2 x 7 1/4
OAL 47 1/2
Width 17
Height 15
Weight GL-9



JBRC2119PM
Opening 8 1/2 x 11 1/2
OAL 47 1/2
Width 18
Height 15 1/2
Weight GL-10

JBRC2119IS
Opening 8 1/4 x 7
OAL 47 1/2
Width 17
Height 17
Weight GL-10

Sportsman F-1

Designed for sportsman classes. Rear of scoop rolled down for greater driver visibility.

JBRC2119S Sportsman F-1 \$349.99

JBRC2119S
Opening 8 1/4 x 7
OAL 47 1/2
Width 14 1/4
Height 12 3/4
Weight GL-7



JBRC548C
Opening 7 1/2 x 8 3/4
OAL 55
Width 18
Height 18 1/2
Weight GL-9 CB-6

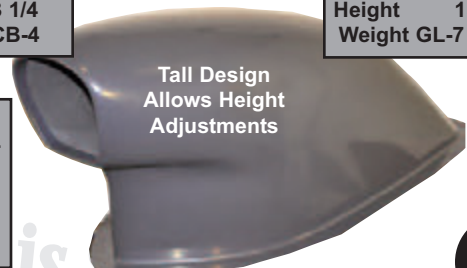

Tall Design
Allows Height
Adjustments

Millennium-02

NHRA Scoop Glass JBRC2117 \$350.00
IHRA Scoop Glass JBRC2117I 400.00

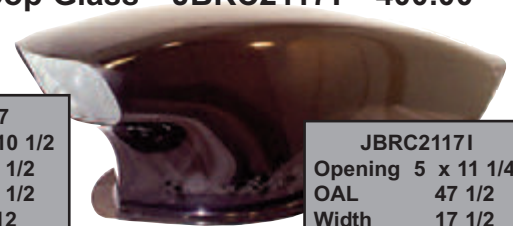

JBRC2117
Opening 5 X 10 1/2
OAL 47 1/2
Width 15 1/2
Height 12

JBRC2117I
Opening 5 x 11 1/4
OAL 47 1/2
Width 17 1/2
Height 12

D-Opening

This "D" shaped inlet has shown performance gains in some applications. The increased volume of the inlet has been an advantage in higher density altitude situations. The inlet opening has improved flow to carbs because of the flat floor. Wind tunnel test show extremely low drag coefficient.



JBRC546C	NHRA	\$375.00
JBRC547C	IHRA	375.00
JBRC548C	Pro/Mod Shown Below	500.00

JBRC546C
Opening 7 1/2 x 8
OAL 47 1/4
Width 15
Height 13 1/4
Weight GL-6 CB-4

Carbon Up-Grade \$300.00

JBRC547C
Opening 7 1/2 x 8 3/4
OAL 47 1/4
Width 18
Height 15 1/4
Weight GL-7 CB-5

OK HERE IS THE INSIDE



SCOOP!

Leave the Assembly to Us **\$595.00**

Scoop Inner Pan

The inner pan fiberglasses to the inside of the hood scoop providing a mounting surface for the isolator tray. Rear wall has a radius bend for improved air flow.



18" X 42" JBRC2003 \$50.00
20" X 42" JBRC2003-20 \$50.00

CARBON Scoop Plugs

Prevent damaging debris from entering your engine with the use of our scoop plug. Available for all JBRC style scoops. For scoop plug part number add "P" to suffix of scoop part number.

\$49.00



Hood Scoop Opening Trim

Finishes hood scoop opening cutout. Protects scoop during front end removal and installation.

Trix 1001
.95 per ft.

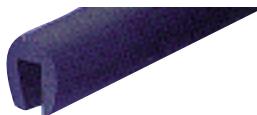

Velocity Stacks

Custom spun aluminum velocity stacks fit standard and dominator Holley carbs. Ideal for use in mounting isolator trays in air boxes and scoops.

Std JBRC2036 \$39.00
Dom JBRC2037- \$39.00

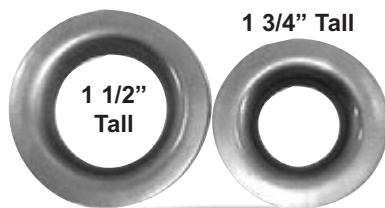

Custom Carb Isolator Tray

This tray incorporates a unique bell-formed 1/2" radius inlet for improved air flow and is available for single or dual dominators, Holley standard single or dual 4-barrel carbs. Must specify carb size and centers. 16" X 24"

Single Dual
JBRC2004A - \$50.00 JBRC2004 - \$75.00



Custom Laser cut Aluminum and Carbon Isolator Trays available call for applications.



HOOD SCOOP HOLD DOWNS

DOUBLE PLATE 22GA, 304 S/S

PART NO.	DESCRIPTION	PRICE
JB-335	5/16"ID. HOLE	4.50
JB-335A	3/8"ID. HOLE	4.50

BILLET KNOBS

PART NO.	DESCRIPTION	PRICE
JBRC2034	5/16-18 ALUMINUM	15.00
JBRC2034B	5/16-18 BLACK	15.00
JBRC2034	3/8-16 ALUMINUM	15.00
JBRC2034B	3/8-16 BLACK	15.00



Scoop to Carb DZUS Fastener Kit

Completely fabricated on DZUS mounting end with threaded portion left in kit form for custom dimensioning. DZUS fasteners included.

1/4" JBRC2007
\$29.50

5/16" JBRC2008
\$29.50



Scoop Support Rod Kit

Designed to mount scoop directly to engine via support rods. Completely adjustable. Kit comes with 4 adjustable rods and all mounting hardware.

JBRC2027 \$89.00

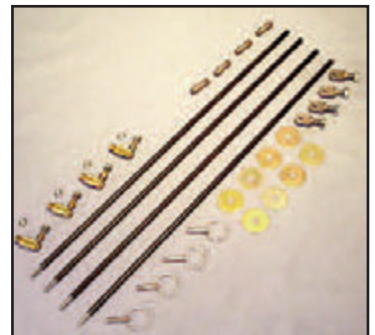

Parachutes & Accessories

Parachutes

- Spring Pilot Deployment
- Air Launcher Deployment
- Spring Launcher Deployment
- Custom Embroidery Available
 - Fire Proof Pack
- Red, Blue, Black in Stock
- Custom Colors Available



Spring Launcher Wrench

7/8" or 15/16"



Makes winding the spring in easy. Long speed handle design, clears wing spill plates. Black Powder Coated.

JBRC4033 \$75.00

(Specify Single or Dual Chutes)

Spring Launcher

Note: Black shroud lines now standard on all STROUD chutes



How To Figure What Size Chute is Right for Your Car

$$\frac{\text{(weight in lbs. of car)} \times \text{(speed in mph)}}{1000}$$

EXAMPLE: $\frac{1600 \times 150}{1000} = 240$

This is the MAX limit for S/C. If you have a higher number than this, you must move to a stronger chute.

- | | | |
|------------|--------------------|-------------------|
| S/C | 240 or less | Part # 400 |
| S/G | 330 or less | Part # 410 |
| C/E | 400 or less | Part # 420 |
| P/S | 460 or less | Part # 430 |

RBF Red Flag

with Pin

475

\$18.00



Air Launcher

Air Launcher Aluminum Backing Plate

007 Small 7"x7"

\$28.00

009 Large 9"x9"

\$28.00

Air Launcher Aluminum Plunger Plate

006 6"

\$28.00



Chute Maintenance Components

4051	Launcher Deployment Bag Small Chute	\$85.00
4053	Launcher Deployment Bag Large Chute	85.00
4061	Deployment Bag (std pilot) 400 & 410	52.00
4063	Deployment Bag (std pilot) 420 & 430	52.00
471	Pilot Chute (std pilot) 400 & 410	85.00
472	Pilot Chute (std pilot) 420 & 430	90.00
4731	Chute Pack (std pilot) 400 & 410	65.00
4733	Chute Pack (std pilot) 420 & 430	65.00
4734	Chute Pack (launcher) (small or large) (spring or air)	65.00
474	Fire Proof Chute Pack(launcher)(small or large)(spring or air)	105.00
MJTV3	3 Way Toggle Switch Air Valve	42.00
101	Replacement Spring Launcher Rod & Flag	28.00
023	Replacement Bridal Cord	9.00
028	Replacement Cylinder for Air Launcher	80.00

Parachutes

400 Super Comp.....	\$341.00
410 Super Gas	\$383.00
420 Comp Eliminator	\$414.00
430 Pro Stock/Mod	\$435.00
430L Chute Launcher(ea)..	\$808.00

NOTE: 430L Available Air or Spring, Small or Large, Single or Dual



Simpson Parachutes

42020	10' Skyjacker (Black Pack)	\$459.95
42038	8' Outlaw (Black Pack)	659.95
42060	12' Crossform (Alu Pack)	569.95
42084	10' Nomex Pack Only	99.95
42085	Pilot Chutes (all models)	99.95
42086	10'Nylon Pack Only	99.95
42087	12' Aluminum Pack Only	134.95
42088	12' Nomex Pack Only	134.95



8' Outlaw
4 Lightweight kevlar shroud lines makes this the #1 choice for reducing weight (7 lbs). Color Black.

10' Sky Jacker
Handmade crossform design for cars up to 200 mph. Complete with black nylon pack and pilot chute. Colors, Black, Blue and Red.

12' Cross Form
Handmade crossform design for cars up to 300 mph. Complete with aluminized pack and pilot chute. Colors, Black, Blue and Red.

Simpson/JBRC Parachutes



JBRC5495S-ALC	Complete Small Air Launcher Chute	\$799.00
JBRC5495L-ALC	Complete Large Air Launcher Chute	\$849.00
JBRC5495S-SLC	Complete Small Spg Launcher Chute	\$799.00
JBRC5495L-SLC	Complete Large Spg Launcher Chute	\$849.00

Chute Maintenance Components

JBRC5493S	Small Chute #& D-Bag (air or spring)	\$539.00
JBRC5493SL	Large Chute #& D-Bag (air or spring)	599.00
JBRC5491-SAP	Small Air Chute Pack	89.00
JBRC5491-LAP	Large Air Chute Pack	99.00
JBRC5492-SAP	Small Spring Chute Pack	89.00
JBRC5492-LAP	Large Spring Chute Pack	99.00
JBRC5494S	Small D-Bag (air or spring)	89.00
JBRC5494IL	Large D-Bag (air of spring)	99.00

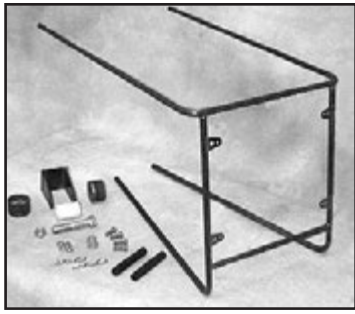

Single - JBRC2009 - **\$140.00**



Chute Mount Kits

Constructed of light-weight 4130 moly tubing, our kit is designed for quick removal. Chute mount is retained by push/pull hitch pins and chute cord fastening bolt. Kit comes with necessary mounting hardware and is completely welded.



Large Dual - JBRC2010-9 **\$220.00**
Small Dual - JBRC2010-7 **\$220.00**

Specify
Chute
Size
When
Ordering

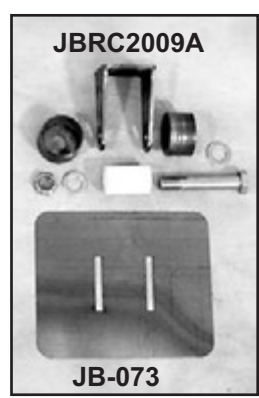

Single & Dual Cord Pull Mounts

Kits come completely welded with NAS bolt hardware and nylon bushing.

Single JBRC2009A	\$55.00
Dual JBRC2010A	\$85.00

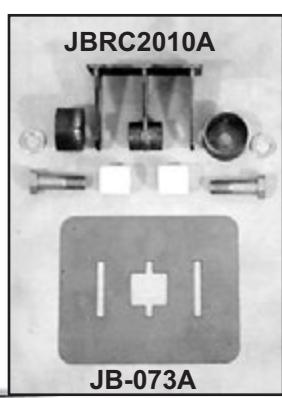

Single & Dual Bumper Reinforcement Plates

Reinforces bumper at chute attachment point. Prevents fiberglass from cracking in this area.

Single JB-073	\$8.00
Dual JB-073A	\$10.00

Race Car Push Bar
SEE PAGE 81

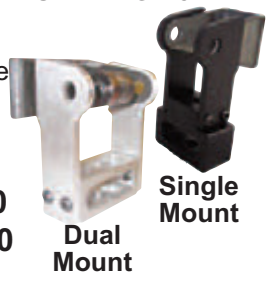

Chute Cable Kit

The **JBRC Pro** chute cable kit includes a 12' **RED** cable, cable clip, anodized aluminum release handle, cable ball joint, handle mounting tab, nylon cable clamps, rubber grommets for body panels and cable end cap. This is truly a complete, professional kit! Also available in dual design.

Single - **JBRC2011** - \$89.00
 Dual - **JBRC2011A** - \$129.00

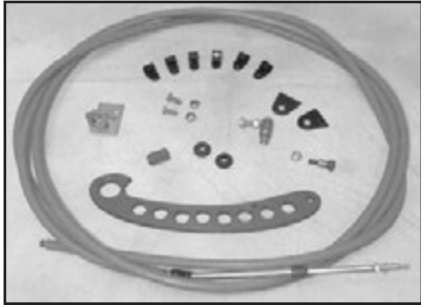

Chute Cable Accessories

- | | | |
|--------------------------|-----------------|---------|
| 1. Chute Handle | JBRC5094 | \$19.00 |
| 2. Dual Cable Clip | JBRC5091 | 29.50 |
| 3. Single Cable Clip | JBRC5090 | 12.50 |
| 4. Aluminum Cable Clamp | JBRC5095 | 10.00 |
| 5. 10/32 Linkage End | A31799 | 9.00 |
| 6. Chute Cable End Cap | JBRC5092 | 7.95 |
| 7. 10/32 Threaded Clevis | JBRC5096 | 12.50 |
| 8. Strap Cable Clamp | JBRC5097 | 6.50 |
| 9. 12' Chute Cable | JBRC5093 | 33.00 |
| 10. Pro Chute Handle | JBRC5098 | 25.00 |
| 11. Adj Cable Clip Mt | JB-472 | 9.50 |

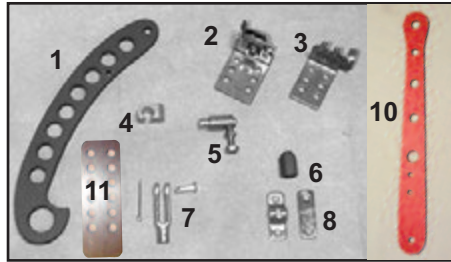

Morse Cables

Cables are ideal for throttle, fuel shut off, shifter and parachute release. 10-32 thread on both ends of cable. (3" travel)



Part No.	Length	Price
JBRC5103	3'	\$39.00
JBRC5104	4'	41.00
JBRC5105	5'	42.00
JBRC5106	6'	43.00
JBRC5106.5	6½'	46.00
JBRC5107	7'	44.00
JBRC5107.5	7½'	47.00
JBRC5108	8'	45.00
JBRC5108.5	8½'	48.00
JBRC5109	9'	46.00
JBRC5110	10'	48.00
JBRC5111	11'	49.00
JBRC5112	12'	50.00
JBRC5113	13'	51.00
JBRC5114	14'	52.00
JBRC5115	15'	53.00
JBRC5116	16'	54.00
JBRC5117	17'	55.00
JBRC5118	18'	57.00
JBRC5119	19'	58.00
JBRC5120	20'	59.00

Lightweight 12' Black Chute Cable



JBRC5088
 \$35.00
 Chute Cable
JBRC5087
 \$7.95
 End Cap

Carbon Fiber Chute Handles

1083C Single \$49.95
1084C Dual-Air \$49.95

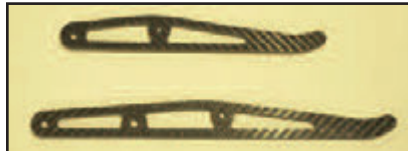

Air Bleed Off Valves

JBRC-056A 1/4"NPT \$24.00
JBRC-056B 1/8"NPT \$24.00



Pneumatic Parachute Release

Our Air Chute Release allows driver to keep both hands on the steering wheel and still deploy the chutes. Simply press the steering wheel button (included) to activate the system.



JBRC5086
 \$179.00

Air Chute Launcher Remote Air Supply On/Off Valve

Designed to be mounted at rear of car. Allows air supply to be cut off to launcher while packing chute and prevents accidentally deploying chute. Kit comes complete with necessary hardware to remote mount valve.

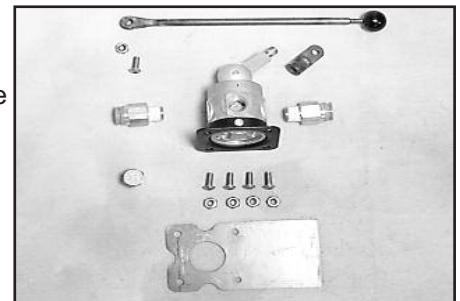

JBRC2033 - \$119.00



Transmission Blankets

Taylor Motorsports Lenco transmission blankets meet and exceed SFI 4.1. Lenco CS1, CS2, CS3, Lenco Drives, most Automatics. Available in Nylon or Kevlar.

Nylon - from \$265.00 to \$400.00
 Kevlar- from \$462.00 to \$730.00



Engine Diaper

Taylor Motorsports lower engine restraint is the best fitting and lightest diaper on the market today. This is not a "one size fits all" diaper, each unit is designed fit your motor. Designed to easily install and remove. Fire retardant absorption liners. Meets and exceeds SFI 7.1.

Nylon \$729.00
 Kevlar \$925.00

Wings & Hardware

Custom Pro Wings

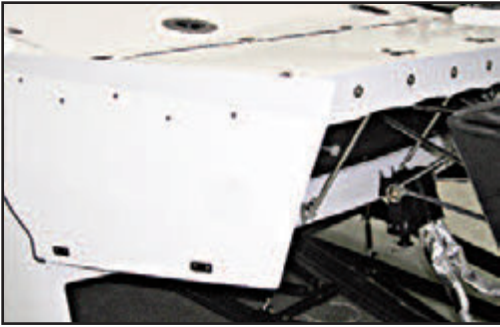

Our Custom Pro Wing Kit is the same wing used on cars manufactured at the **JBRC** chassis shop. Available in most pro applications, includes all necessary mounting hardware and adjustable wing support kit. The standard wing is a 14"

long, but other custom lengths are available.

Includes Pro Wing Support Kit (JBRC2013)



Custom Flat Wing **JBRC2012** from **\$595.00**

Custom Rolled Wing **JBRC2012R** from **\$695.00**

Sportsman Wing Kit

Measures 60" long and 14" wide. Easily fit to almost any race car. Mounts to deck lid with aluminum hinge allowing wing to be adjusted to increase down force for track stability. Side plates extra long for custom fitting to your quarter panel. Stamped with NACA ducts to insure proper chute deployment. Comes with stainless button head fasteners and lock nuts.

Includes Sportsman Wing Support Kit (JBRC2013A)

JBRC2012A - \$274.95

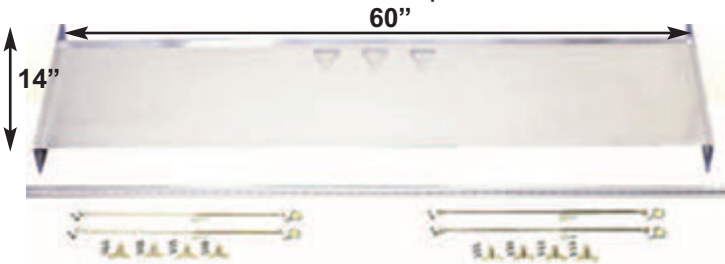

Sportsman Support Kit

JBRC2013A
\$164.95

Pro Wing Support Kit

Our kit consists of complete 4130 moly tube assemblies, upper wing supports, rod ends, bumper/wing strut mounts and quick pins. Wing supports are adjustable to 15 different positions. Kits are complete with all attaching hardware.

JBRC2013 \$219.00



Custom Pontiac, Chevrolet & Ford Wing Support Kits

• Includes same hardware as in JBRC2013

JBRC2013C Chevrolet \$239.00

JBRC2013P Pontiac 239.00

JBRC2013M Mustang 239.00



Carbon Universal Wing

Main body features radiused wicker, 16" at center and 13" at sides. Includes spill plates with mounts. 16" x 63" overall, can be trimmed to fit your application. Side plates come extra long for custom fitting to your quarter panel. (wing support kit not included)

JBRC2012C \$399.95





Custom Carbon Molded Wings

Available for most composite bodys. Call for availability and price.

Spill Plate Support Kit

This kit is designed to pull the wing side spill plate in to fit tight to the quarter panel/tail lights. Makes this transition much more aero friendly. Comes with all attaching hardware and adjustable components.

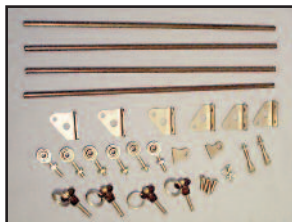

JBRC2013SPS
\$139.00



Wing & Window Frame Plates

Part #	Description	Price
1. JBRC2013LC	Bumper Plate (2013C)	\$18.00
2. JBRC2013LM	Bumper Plate (2013M)	18.00
3. JBRC2013LP	Bumper Plate (2013P)	18.00
4. JBRC2013LA	Bumper Plate (2013A)	9.00
5. JBRC2013L	Bumper Plate (2013)	12.00
6. JB-017 R/L	Wicker Adjust Tab (2013B)	6.00
7. JB-214	Wing Support Strut Tab	5.00
8. JB-213	Chev Window Frame Plate	7.50
9. JB-211	Pontiac Window Frame Plate	7.50
10. JB-119	Window Frame Support Plate	3.00



Custom Laser Cut Pro Mod Wicker

.060 6061 Aluminum

Part #	Description	Price
JB-413	69 Camaro, Adjustable Slots	\$77.00
JB-420	68 V4 Camaro, Adjustable Slots	85.00
JB-421	68 V4 Camaro, Non Adjustable	70.00
JB-482	C-7 Corvette, Adjustable Slots	90.00
JB-494	JBRC Camaro, Adjustable Slots	90.00
JB-548	C-7 V2 Corvette, Adjustable Slots	90.00
JB-559	5-Star Camaro, Adjustable Slots	90.00

Wing Hardware

Description	Part #	Price
1. Aluminum Piano Hinge (6')	JBRC5025	\$30.00
2. Push-Pull Pin	JBRC-036B	12.50
3. Detent Pin	JBRC-036	3.00
4. Stainless Hitch Pin (.500)	JBRC-073	.85
5. Upper Wing Clevis	JBRC-072	8.00



Wing Female/Male Support Rods

Description	Part #	Price
1. Female Support Rod (2013A)	JBRC2013AF	\$16.00
2. Male Support Rod (2013A)	JBRC2013AM	14.00
3. (Alu) Female Supt Rod (2013)	JB1128	24.00
4. Female Support Rod (2013)	JBRC2013F	18.00
5. Male Support Rod (2013)	JB1044	9.00

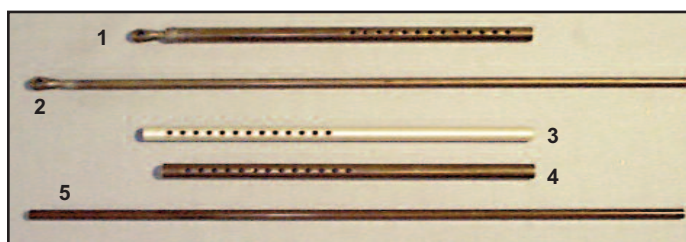

Wing Rod Ends, Clevis & Tube Adapters



Desc.	Part #	Thread	Hole	Price	
1. Rod End	AURCB-3	10-32LH	10-32	\$5.91	
1. Rod End	AURCM-3	10-32RH	10-32	5.91	
Desc.	Part #	Thread	Hole	Slot	Price
2. Threaded Clevis	JBRC5872R	10-32RH	10-32	1/8"	12.00
2. Threaded Clevis	JBRC5872L	10-32LH	10-32	1/8"	12.00
Desc.	Part #	Tube Size	Hole	Slot	Price
3. Weld Clevis	JB1097	1/4"x.049	3/16"	1/8"	9.00
3. Weld Clevis	JB1098	3/8"x.049	3/16"	1/8"	9.00
Desc.	Part #	Thread	Tube Size	Price	
4. Tube Adapter	JBRC5800R	10-32RH	3/8"x.058	6.00	
4. Tube Adapter	JBRC5800L	10-32LH	3/8"x.058	6.00	

Windows & Accessories

The One Stop Window Shop

JBRC Premium Molded Polycarbonate Windows

JBRC uses only the highest quality Polycarbonate material. High tech coating process provides the highest abrasion and chemical resistance for unsurpassed durability. Permanent anti-fog coating included, a flexible coating is applied before molding.

Our windows are the ultimate in optics, aerodynamics, stock appearance and easy installation.

Individual Molded Windows

NOTE: All Kits Ship UPS



Quarter Windows
FROM \$230.00 pr.



Door Windows
FROM \$320.00 pr.



Molded Windshields and Rear Windows
FROM \$370.00

Complete Window Kits

NOTE: Windows are molded to factory shapes, some applications not requiring this have non molded window included.

55-57 Chevrolet	\$900.00	82-92 Pontiac Firebird	\$800.00
1963 Chevrolet Corvette	800.00	93-02 Pontiac Firebird	1,000.00
2014-17 Corvette C7 (Cynergy)	1,050.00	02-05 Pontiac Grand Am	1,100.00 •
67-69 Chevrolet Camaro	750.00	2005-7 Pontiac GTO	1,100.00 • +
2012-17 JBRC Camaro (per fit)	1,200.00	2008-9 Pontiac GXP	1,100.00 • +
1968-9 Cyn,HG, TMRC Camaro	990.00	1967 Ford Mustang	900.00
1970.5 Cynergy Camaro	990.00	94-09 Ford Mustang	1,000.00
82-92 Chevrolet Camaro	800.00	2010-16 Ford Mustang	1,200.00 •
93-02 Chevrolet Camaro	1,000.00	95-98 Dodge Avenger	1,000.00
2011-4 Chevrolet Camaro	1,100.00 • +	00-03 Dodge Neon	1,050.00
2000-5 Chevrolet Cavalier	1,100.00 •	03-09 Dodge Stratus	1,200.00
2005-8 Chevrolet Cobalt	1,100.00 • +	2014-7 Dodge Dart	1,200.00
98-02 Chevrolet S-10	800.00	98-02 Dodge Dakota	800.00 •
88-00 Oldsmobile Cutlass	1,100.00	2010-2 Dodge Avenger (pre-fit)	1,000.00 •

- Only available with 3/16" Windshield
- + Available pre-fit add \$100.00

Add \$50.00 to any kit to up-grade to 3/16" Windshield
Other applications available, if you don't see your car listed call.

Flat (unmolded) Sheets of Polycarbonate

Part #	Thick	Size	Coating	Price
WINFUS-6301	1/8"	32"x72"	Mar Resistant	\$190.00
WINFUS-6303	1/8"	36"x72"	Mar Resistant	220.00
WINFUS-6304	3/16"	36"x72"	Mar Resistant	250.00
WINLEXAN-1/8	1/8"	12"x12"	Mar Resistant	11.95
WINLEXAN-3/16	3/16"	12"x12"	Mar Resistant	13.95

Custom sizes available call for pricing.

Custom Window Graphics

Custom window vinyl graphics with reverse application for installation on the inside of the windows. Kit includes 2 x Drivers name, 4 x Class and 4 x Class number.

JBRC5062 - Kits
Start From - \$80.00

Gaffer Tape

2" wide x 60yds black. Used for window beds prevents border paint from sticking to body.

JBRC3029-2
\$35.00



Door Window Frames

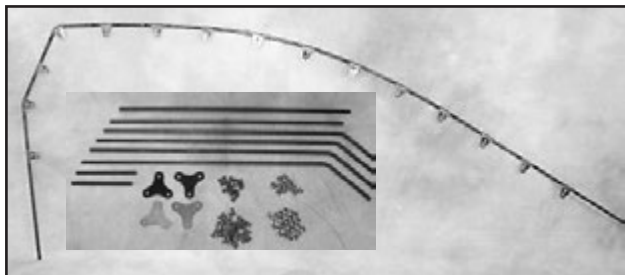

Okay, you've purchased the door windows. Now are you wondering how to mount them to your fiberglass or steel doors to look and fit like a professional did it? This **JBRC** kit is the solution to this problem. We offer custom built window frames for your body style instead of a universal kit that will not properly fit your application. Each kit includes formed 4130 moly tubing with welded window attaching tabs, braces and mounting hardware necessary to custom fit frames to doors and a working blue print for easy installation.

JBRC2018 - \$219.00 pr.

Window Frame Application Chart

AMX 68-70	Coronet 68-69	Monza
Avenger	Corvette 84-93	Mustang 64-94
Barracuda 67-69	Cutlass 81-87	Mustang F/B 68-69
Camaro 67-99	Dart 69-70	Nova 63-72
Camaro 2012	Daytona	GTO 68-69 04-up
Cavalier	Duster	Probe
Charger 66-67	Firebird 67-99	Regal 81-87
Chevelle 64-70	Lumina	NOTE: If your applica-
Chevrolet 55-57	Malibu 70-82	tion is not listed we
Chevrolet 62-64	Monte Carlo	will fabricate frames
		from your pattern

Window Installation Kit



This kit is designed for installing front and rear windows allowing factory mounting window lips to be

retained, providing a professional looking flush mount window installation. Kit includes 15' of 1/4", 3/8", 1/2" or 3/4" thick rubber, 50 8-32" x 1" stainless steel flat head countersunk machine screws, 50 8-32" lock nuts, 1 tube rubber strip adhesive and installation instructions.

NOTE: Rubber spacer available separate

1/4"	Rubber Kit	JBRC5018	\$49.00
3/8"	Rubber Kit	JBRC5019	58.00
1/2"	Rubber Kit	JBRC5020	65.00
3/4"	Rubber Kit	JBRC5021	65.00



Upper Door & Window Latches

Our aircraft style latches secure upper door or window for airtight seal. Designed for flush mount, positive latching and easy release from inside or outside. Comes with mounting hardware and weld-on chassis loops.

JBRC2112 - \$189.00

The Right Tool for the Job



Screw Countersink Tool

This aircraft countersink tool has been re-designed by **JBRC** to accommodate **82 degree** automotive fasteners. The adjustable depth setting makes it easy and fast to precisely countersink window screws to proper flush mounting depth.

Description	Degree	Part No.	Amount
C/S Tool & Bit (#8)	82°	JBRC4003	\$65.00
Counter Sink Tool - Adj		JBRC4003A	45.00
C/S Bit (#8)	82°	JBRC4003F	20.00

Installation Fastener Hardware

Countersunk Allen (stainless) Black Oxide			Countersunk Allen (stainless)		
Part #	Description	Price	Part #	Description	Price
Fas-005	8/32 x 1/2	.30	Fas-001	6/32 half nut	.10
Fas-006	8/32 x 3/4	.35	Fas-002	8/32 half nut	.12
Fas-073	8/32 x 1	.35	Fas-004	8/32 x 1/2	.25
Fas-075	8/32 x 1 1/4	.40	Fas-014	6/32 x 3/8	.20
Fas-132	6/32 x 3/8	.25	Fas-020	6/32 x 1/2	.20
Fas-133	6/32 x 1/2	.30	Fas-021	6/32 x 3/4	.25
Fas-134	6/32 x 3/4	.35	Fas-029	8/32 x 3/4	.30
			Fas-030	8/32 x 1	.30
			Fas-074	8/32 x 1 1/4	.35



Stainless Window Fastener Hardware Package

100 SS 8/32 Screws & Nylock Nuts

\$40.00

100 Black Oxide SS 8/32 Screws & Nylock Nuts

\$50.00

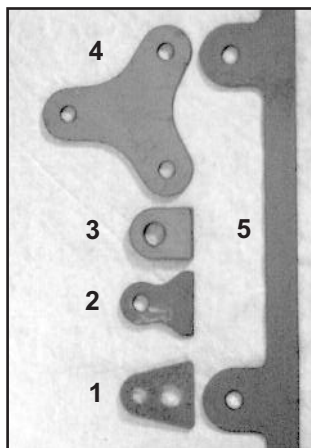

Dzus-in Rear Window Hardware Kit

JBRC2039 - \$129.00

Window Mounting Tabs

NO.	Description	Part #	Amount
1	Tab 3/16 Hole	JB-C	\$.60
2	Tab 3/16 Hole	JB-112	1.50
3	Tab 3/16 Hole	JB-091	2.50
4	Plate 3/16 Hole	JB-119	3.00
5	Window Strip	JB-133	18.00

3/16 Holes 4" © to © Tabs 6' long

DIAL-IN

Drag Racers know the problems of using shoe polish on their windows. It's messy and difficult to remove or change between rounds. Dial-In™ dries bright white and wipes off easily with a dry rag. Lexan® is safe.



GED916
\$7.00

Clear Plastic Cleaner & Polish

For polycarbonate window care. Specially formulated to remove dirt from windows without streaking by using an anti-fogging/anti-static formula that repels dust and restores optical clarity. One-step action saves maintenance time and window surfaces. 13 oz.



PLE20214 - \$26.95

Window Border Spray Paint

The best product for the job! Specially developed for **JBRC by VHT (PJH Brands)** Automotive Spray Paints for use on polycarbonate windows, this black coating is extremely flexible, covers easily, is scratch resistant, and dries fast to a hard finish. Includes recommendations on glass preparations and procedures used by **JBRC**.



JBRC4002 - \$10.00

Carbon Side Window Bezels

Carbon side window bezels. Two designs to choose from. Tear Drop and Round



6" I.D., 6 3/8" O.D., 1 1/8" High
JBRC2158 \$160.00 ea.

6 1/4" I.D., 10 1/2" OAL., 8" Wide
JBRC2159 \$175.00 ea.

Aluminum Side Window Bezels

Machined from billet 6061-T6 aluminum with a 4.0625" I.D. hole, and have a smooth radius, 6 countersunk holes, and includes 6-32 stainless steel screws and nylock nuts. Sold each.



Aluminum
JBRC2168 \$54.99
Black Anodized
JBRC2169 \$59.99

Racing Electronics 2 Way Radios

Sportsman NHRA Drag Racing System



Helmet Not Included
Complete NHRA System for the Car, Crew Chief, and Driver

\$799.95
Spare Crew Radio \$399.95

Stingray RE840 System



Helmet Not Included
Complete RE840 System for the Car, Crew Chief, and Driver

\$899.95
Spare Crew Radio \$399.95

Chase CP185 System



Helmet Not Included
Complete CP185 System for the Car, Crew Chief, and Driver

\$1,695.95
Spare Crew Radio \$599.95

All Racing Electronics Systems come complete, ready to go and includes everything needed for the car, crew chief and driver. Two radios, charger, push to talk switch, car harness, radio mounting box, roof antenna, radio adapter, two way headset, headset cable, belt, helmet kit and driver ear pieces.



Roof Mount Antenna
\$99.95 RT311-U

Antenna Adapter
\$39.95 PMDN4041



Race Car Radio Mount

Light weight aluminum construction. Protective cloth inner liner. Swivel adjustable clamps to chassis tubing. Available for 4 sizes of tubing. 1 1/4", 1 1/2", 1 5/8" and 1 3/4".

JBRC3031 - \$59.00

Trailer Radio Bracket

Keeps radio and headset together. Hang on trailer, golf cart, tool box, any vertical surface.

3.5"W x 8.5"H x 1.75"D

372 - \$45.00

3.25"W x 9"H x 2.75"D

376 - \$47.00



Safety Equipment

Window Net Mount Kits

4130 moly tubing designed to drop out of the driver's way for easy entering and exiting of the race car. Available for loop vertical, horizontal or double buckle mounting. Kits come complete with tubing, chassis tabs, bolt and nut hardware.

Nets sold separately

JBRC3011 Loop & Single Buckle
\$79.00

JBRC3011B Loop & Double Buckle
\$49.00
(buckles not included)



Vertical Loops

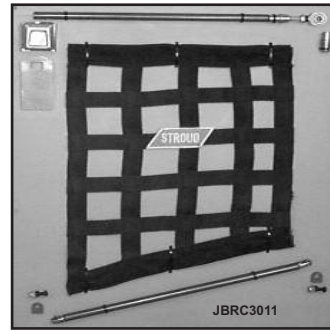

Horizontal Loops

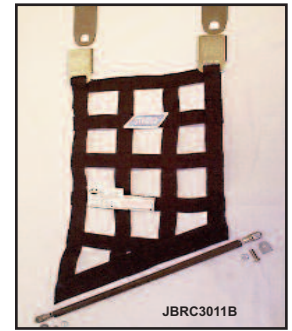

Loop & Double Buckle

Custom (SFI) Funny Car Cage Style Net

STD505 - \$90.00

Double Loop

STD505-1 - \$120.00

Loop and Double Buckle

(Buckles included)

Pattern must be provided. Custom colors available, specify when ordering.

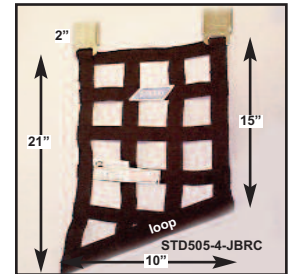
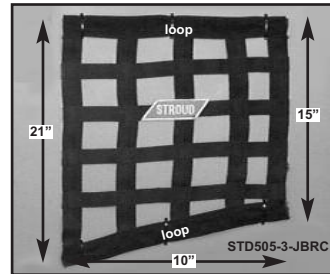
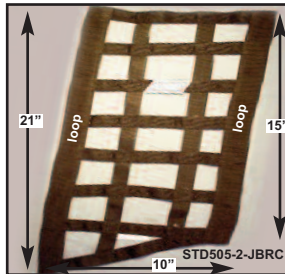

Window Net Latch
JBRC-064 \$12.00

Window Net Buckle Tab
JB-001A \$6.00

Roll Bar Padding

• SFI 45.1 Approved

- Easy Velcro Attachment
- Fits 1 1/2 & 1 3/4 Tubing
- 36" Length
- Black Color

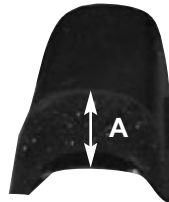

JBRC3012 \$35.00

Safety Belts

- Stroud/Simpson Manufactured
- SFI Approved
- V Type Single Shoulder Harness
- Bolt-In Mounting
- Pull UP or Down Adjustment
- Kamloc or Latch & Link Release
- Color **Black**

Latch-Link - **STD1001 - \$120.00**

Kamloc 5pt- **STD2001 - \$240.00**

Kamloc 6pt- **STD2021 - \$255.00**

Kamloc 7pt- **STD2011 - \$255.00**



Kamloc Style Release



Lever Style Release

Safety Harness Mount Kit

Designed for tube chassis, this kit contains threaded weld-in bung and weld-on chassis tabs utilizing 7/16" NAS hardware.

JBRC1051 - \$39.00



hans



The **HAN III** models feature a lower rounded back. Value priced with the same performance as Professional Series HANS

Device **HAN III** comes with Sport anchors Injection molded super structural carbon fiber Weighs about 1 lb. more than the Professional Series HANS

HAN III \$449.00



The **HANS PRO ULTRA LITE** is SFI 38.1

approved. Applies lightweight construction of the

Carbon Fiber Pro series to the modern new shape of the Sport II. Saves on weight and allows for

easy entry and exit from the race car, even smaller tighter vehicles. The 100% carbon fiber construction features a hollow core for increased weight reduction without sacrificing strength. The sliding tethers offer exceptional visibility

PRO ULTRA LITE \$999.00

Hans Units come in 2 sizes 20M & 20L specify when ordering



Fire Bottle Mount

Welds to roll bar tubing or body mounting pins. Secured with two T-bolt clamps utilizing a 1/4"-28 T-bolt with self-locking nut.

- 5# Mount **JBRC1052 \$59.00**
- 10# Mount **JBRC1053 \$69.00**



Billet Fire Bottle Mounts

Part#	Size	Application	Amount
BC-3400	4" D	5 lb Fire	49.50
BC-3525	5.250" D	10 lb Fire	52.50
BC-5000	1.300" D	5 lb Fire (neck)	69.50
BC-6000	1.600" D	10 lb Fire (neck)	77.50

Fire System Kill Switch

If fire system is activated, this system will shut the main power switch off. Comes with chassis mounting tab, air cylinder, plunger and billet aluminum on-off lever. (must be plumbed to fire system, lines and fitting not included)

JBRC1027FS \$79.00



Fire System Components

LT5JA	5# cylinder only (pull)	\$472.00
LT10JA	10# cylinder only (pull)	694.00
SAF54-1230-5	180° nozzle (Novac 1230)	17.00
SAF56-1421	15' pull cable w/safety tag	76.00
JBRC5908-2	5# Bottle Clamps (pr)	24.00
JBRC5912-2	10# Bottle Clamps (pr)	25.00

Pro Fire Systems

At **JBRC** we believe safety comes first, making a fire suppression system a must for every race car. We offer the best and most complete systems period. Choose from 5#, 10# and dual 10# systems. Pro Kits come complete with extinguisher bottle(s), activation head(s), pull cable, 25' of .250 steel line, plumbing fittings, chassis tabs, cable and line clamps and (3) 180° discharge nozzles. Choose from pull cable and pneumatic head activation.

Sportsman Fire Systems

Safecraft LT series systems are perfect for drag racing rule requirements as your complete Fire Suppression Solution. Both systems include a DOT and SFI 17.1 approved white powder coated aluminum bottle with an anodized billet aluminum discharge head. The discharge head features a compact, swivel design for easy installation and access to the included activation mechanism. The discharge head has two separate ports so you can run lines to protect the driver and engine compartment. Kit includes 10' of steel line, aluminum brackets, T-bolt clamps, three spray nozzles with fittings, and a 15' pull cable that can be cut to length. Bottles are filled with new Novac 1230 extinguishing agent.

3M™ Novac™ 1230 Fire Protection Fluid is the next-generation halon



Novac 1230 Extinguishing Agent



SFI 17.1 Approved

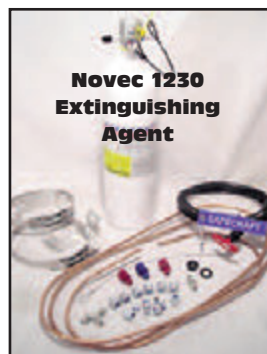

Novac 1230 Extinguishing Agent



SFI 17.1 Approved

JBRC Pro Kits (pull cable)

- 5# System - **JBRC5034 - \$699.00**
- 10# System Single - **JBRC5035 - \$899.00**
- 10# System Dual - **JBRC5035D - \$1,679.00**

JBRC Pro Mod Kit (pull cable)

- Single Pull Cable Activation (pneumatic head & line included)
- Dual 10# System - **JBRC5035DP - \$1,699.00**

Sportsman Kits (pull cable)

- 5# System - **SAF LT 5 JAB - \$570.00**
- 10# System - **SAF LT 10JAB - \$799.00**

Up-Grade any Kit to Stainless Steel Line \$50.00

Tires, Wheels, Etc.

Trailer Slick Mounts



Mounts drag slicks to trailer wall.

282
\$254.00

(sold as a pair)

Burnout Guard

Avoid time consuming cleanup. Rinse rubber off with water. Spray on areas you used to scrub.

321 \$10.00



Vinyl Tire Covers

Get 'em two ways

"Snap To" - Snaps to quarter panel
"Suck To" - Suction cups holds tire cover in place on quarter panel.

JBRC5054 - Snaps - \$55.00/ea
JBRC5054A - Suction - \$55.00/ea



42" X 30"

20" 7/8" & 15/16" Lug Nut Socket

Makes lug nut removal and installation easy. 1/2" Drive.

15/16" JBRC4180 7/8" JBRC4181
\$70.00



Rim Screw Template

Makes marking your rims for rim screws easy. Our aluminum template fits any 15" rim and give you 16 equally spaced locations.

JBRC4074 - \$30.00



Tire Pressure Gauges

We have a wide variety to choose from right down to the new latest and greatest digital technology.



- #1 •Intercomp Digital (with case) 0-99 **INT360045 \$299.95**
- #2 •Intercomp 3 1/2" Glow Dial 0-15 **INT360058 65.95**
- #3 •Intercomp 2 1/2" Glow Dial 0-15 **INT360068 52.95**
- #3 •Intercomp 2 1/2" Glow Dial 0-60 **INT360070 52.95**
- #4 •Intercomp 2" Dial 0-15 **INT360062 44.95**

Tire Gauge Pouch

Pouch stores tire gauge on trailer wall.



Up to 3 1/8" Dia. **227 \$28.00**
Up to 5" Dia. **328 \$35.00**

Goodyear Racing Tires

Part #	Size	Amount	Part #	Size	Compound	Amount
1961	23.0x5.0-15	\$240.00	2018	31.0x13.0-15	D-5	\$372.00
1962	24.0x5.0-15	204.00	2019	32.0x14.0-15	D-5	376.00
2991	25.0x4.5-15	207.00	1984	32.0x14.0-15	D-5	398.00
1964	26.0x4.5-15	210.00	1672	32.0x14.5-15	D-5	399.00
1965	27.0x4.5-15	211.00	1408	32.0x16.0-15	D-5	404.00
1966	28.0x4.5-15	213.00	2051	32.5x17.0-15	D-4A	462.00
1445	22.0x2.5-17	195.00	2070	33.0x14.5-15	D-6	397.00
			2078	33.0x15.0-15	D-5	405.00
			2052	33.0x16.0-15	D-6	414.00
			2053	33.0x17.0-15	D-4A	462.00
			2775	33.5x17.0-15	D-2A	463.00
			2533	33.0x16.0-15	D-2A	377.00
			2534	33.0x17.0-15	D-2A	389.00
			2433	33.0x17.0-16	D-4A	665.00
			3122	34.5x17.0-16	D-2A	556.00

HOOSIER RACING TIRES

Part #	Size	Amount
18100	25.0x4.5-15	\$187.00
18700	33.5x17.0-16	429.00
18778	17.0x34.5-16	477.00
18780	17.0x34.5-16	477.00
18790	34.5x17.0-16	477.00
18910	17.0x36.0-16	537.00
32400	34.5/16 liner	159.27
536900	liner valve stem	13.00

Bolt Circle Template

Four bolt patterns

(4 1/2", 4 3/4", 5 1/2" & 5")

JBRC4077 \$10.00

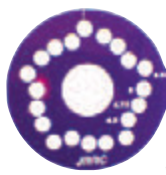

Tire Roll-Out Checker

Check tire circumference fast and accurately. 22" wide.

1001
\$99.00



Roll Out Measuring Tape



JBRC4094 - \$9.00

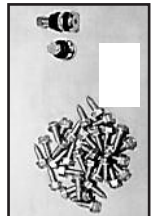

JBRC-053 - Rim Screws \$.30/ea

JBRC-054 - Valve Stems \$2.50/ea

JBRC200624 - 1/4oz stick-on wheel weights \$1.50 per strip

JBRC300360 - 1/2oz stick-on wheel weights \$3.00 per strip

WELP613-0350-1 Valve Stem Spindle Mt. Front Wheel \$6.50

WELP613-0455-1 Valve Stem Lug Mt. Front Wheel \$6.50

Order on Line www.jerrybickel.com

(636) 356-4727



Large Inventory of Weld Wheels in Stock!

American and Weld Wheels



**1-Piece Front Wheels Polished or Black
Full Throttle, V-Series, Magnum, Aluma Star**

Part No.	Description	Bolt Circle	Offset	Amount	Part No.	Description	Bolt Circle	Offset	Amount
15000	15x3.5	Spindle Mt.	1.75	\$668.00	15272	15x3.5	5 X 4.75	2.25	\$577.00
15000NB	15x3.5	Spindle Mt.	1.75	609.00	15274	15x3.5	5 X 4.75	1.75	577.00
15001	15x3.5	Spindle Mt.	1.75	668.00	17000	17x2.25	Anglia SP		683.00
15202	15x3.5	5 X 4.5	2.25	577.00	1704204	17x4.5	5X 4.5	2.25	702.00
15204	15x3.5	5 X 4.5	1.75	577.00	1704274	17x4.5	5 X 4.75	2.25	702.00

NOTE: NB on end of part number Less Wheel Bearings - 15000 Anglia, Lamb, Strange Ultra - 15001 Forged Aluminum Strange

DELTA - 1 Black or Polished



SFI Spec	Application	Desc.	Weight	Finish	Amount
15.1	Pro/Stock	16x16	18.39	Polished	\$2,389.00
15.1	Pro/Stock	16x16	18.39	Black	2,389.00
15.3	Pro/Mod	16x16	18.67	Polished	2,494.00
15.3	Pro/Mod	16x16	18.67	Black	2,494.00

**15" & 16" SFI 15.1
Non Beadlock and Beadlock
V-Series, Magnum, Aluma Star
Polished Rim, Polished or
Black Center & Beadlock Rings**

Size	Non Beadlock	Beadlock
15x8	\$506.00	\$1,217.00
15x9	525.00	1,217.00
15x10	530.00	1,223.00
15x11	543.00	1,246.00
15x12	556.00	1,269.00
15x13	574.00	1,284.00
15x14	591.00	1,299.00
15x15	627.00	1,340.00
15x16	693.00	1,376.00
16x15	745.00	1,589.00
16x16	754.00	1,622.00
16x16	All Black	1,783.00



ALPHA - 1



Size	Beadlock
15x8	\$1,217.00
15x9	1,217.00
15x10	1,223.00
15x11	1,246.00
15x12	1,269.00
15x13	1,284.00
15x14	1,299.00
15x15	1,340.00
15x16	1,376.00

Available with Polished or Black Beadlock Rings

**16" SFI 15.3 Beadlock & Liner Wheels
Magnum & Aluma Star Pro/Mod Rear Wheels**

Desc.	Wheel Type	Amount
16x16	Non-Beadlock (liner)	\$1,320.00
16x16	Beadlock Ultra Lite	2,081.00

NOTE: When ordering please specify Back Spacing, Bolt Circle and Center - Bead-Loc Finish

Attention racers with WELD DBL 15.1 and 15.3 wheels. These wheels are required to have a current SFI certification sticker. 15.1 wheels certification has no expiration date but must have a certification sticker attached. 15.3 wheels must be re-certified every 2 years. We are proud to announce **WELD Wheel Company** has made **Jerry Bickel Race Cars** the only **WELD AUTHORIZED SERVICE SPECIALIST AND SFI RE-CERTIFICATION CENTER** location on the planet.

Call for recertification details.



E-Z Lift Jack Equipment

E-Z Lift Jack Equipment

16-1/2"
max
ground
to
under-
side
clear-
ance

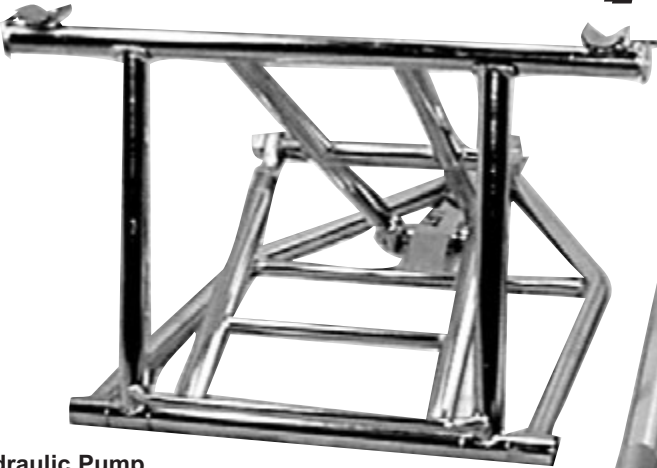

Optional Urethane Bushing for Front Jack Lift Pads.



Air-Over Hydraulic Pump



**E-Z Lift Jack System
With Air Over
Hydraulic Pump
\$3,295.00**

**E-Z Lift Jack System
With Electric Over
Hydraulic Pump
\$3,995.00**



Electric-Over Hydraulic Pump

Requiring only 2-1/2" of clearance, will slide under the lowest of chassis. Raising and lowering your car becomes a simple task. After the car has been lifted and the safeties are in place, you have a solidly supported work station. A one-way adjustable flow control valve making it possible to lower the car at a desired rate. All materials are 4130 moly tubing with heavy duty 3/4" rod ends. The entire system is chrome plated for durable, long lasting finish. The system utilizes an air-over-hydraulic pump, heavy duty hoses with quick disconnect couplings on both ends and swivel fittings which help eliminate twisted hoses. Optional electric-over-hydraulic pump is available at an extra charge. System comes complete with installation instructions and rear frame lifting tabs. Frame rail center to center width is required when ordering. Capacity #2800 lbs., heavy duty systems available call for pricing.

Jack Storage Pouch

Keep EZ-Lift Jacks safe and secure with our new storage pouch.

196 - \$299.00



Jack Hydraulic Unit Storage Pouch



117 - \$59.00

Our NEW unit allows convenient storage for your pump.

Jack Stand Mounts



JBRC1043JSM - \$65.00

Adjustable Chassis Jack Stand Mounts Secure placement for jack stands. (pr.)

Hydraulic Hose Bracket

Hose storage, bracket displays and stores hose, with a small shelf that's great for storing air chuck, air gauge, small tools, etc.

223 - \$46.00



JBRC Pit Ramps

Professional way to raise your car up just that small amount needed to get your

Height 1 3/8"
Width 8 1/2"
Length 25"



jack under the front. Has cradle to keep car from rolling. Constructed from heavy duty plastic.

JBRC4075 \$119.00 PR

Pit Ramps Storage Pouch

Store Pit Ramps when not in use.

**500
\$39.00**

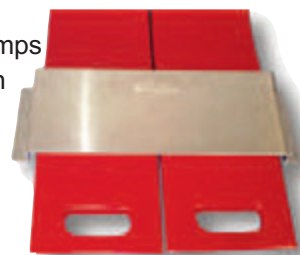

Order on Line www.jerrybickel.com

(636) 356-4727

Scales, Weight & Mounts

Scales, Weight and Mounts



System Includes:
 • 15"x15"x2.5" Billet Scale Pads
 • 9-Volt Battery
 • 2-Year Warranty

170125
\$1,145.00



170154-PC
\$1,545.00

NEW FOR 2011

System Includes:
 • 15" x 15" x 2.5" Wireless RFX Billet Pads
 • RaceWeigh Software & USB Radio (**PC Not Included**)
 • AA Alkaline Batteries for Scale Pads
 • 2-Year Warranty



System Includes:
 • 15"x15"x2.5" Wireless RFX Billet Pads
 • One-Touch **Wireless** Indicator with Case
 • AA Alkaline Batteries

170126-W
 • 2-Year Warranty **\$1,745.00**

15"x15"x2.5" SCALE RAMP



Low Profile ramp for 2.5". 15"x15", light-weight, aluminum design complements all 2.5" profile scale systems.

set of four **100342**
\$305.00

SCALE PAD LEVELER



For any 15"x15", 2.5" or 4" profile, scale pad. High quality, steel construction with a powder coat finish.

set of four **100344**
\$519.00

Storage Case only
100055-R \$495.00



System Includes:
 • 15"x15"x2.5" Wireless RFX Billet Pads
 • One-Touch **Wireless** Indicator with Case
 • Pad Storage Case
 • USB Cable

170127-WPC
 • Race Car Management Software
 • AA Alkaline Batteries
 • 2-Year Warranty **\$1,945.00**

Quick Conversion Chart

1 Ounce = 28.35 grams
 1 Pound = 453.6 grams = 16 ounces
 1 Inch = 2.540cm = 25.40 mm
 1 Gallon Nitro = 9.5 lbs/1 Quart = 1.65 lbs
 1 Gallon Alcohol = 6.6 lbs/1 Quart = 1.65 lbs
 1 Gallon Gasoline = 6.2 lbs/1 Quart = 1.55 lbs
 1 Gallon Water = 8.3 lbs/1 Quart = 2.08 lbs
 1 Gallon Oil = 7 lbs/1 Quart = 1.75 lbs

SCALE CART



High quality scale cart with wheels. Strong and lightweight. carries Four Pads, Cables,

100346
\$369.00

Electronic Digital Scale

- Steel Construction
- 12" x 12" Platform
- Zero Feature
- 9 volt or 110 volt operation
- 0-150 lb capacity
- 0.02 lb increments

JBRC4057 \$179.00



Bolt-on Weight Mounting Brackets

NHRA approved clamshell bolt on weight mounting brackets make mounting weight anywhere easy.

JBRC4111	1" tube	\$52.00
JBRC4118	1 1/8" tube	52.00
JBRC4114	1 1/4" tube	52.00
JBRC4138	1 3/8" tube	54.00
JBRC4112	1 1/2" tube	56.00
JBRC4158	1 5/8" tube	58.00



Weight Bar Kits



WEIGHT CHART

2" X 2" X 1'	13LBS
2" X 3" X 1'	19 LBS
2" X 4" X 1'	25 LBS

NOTE: Weights are approximate when filled with lead shot.

Part No.	Description	Amount
JB-035	2 x 2 End Cap w/Bung Hole	\$4.00
JB-036	2 x 3 End Cap w/Bung Hole	4.50
JB-037	2 x 4 End Cap w/Bung Hole	5.00
JB-088WB	JB-88 with Threaded Bung	10.50
JB-103	2 x 2 End Cap	3.00
JB-104	2 x 3 End Cap	3.50
JB-105	2 x 4 End Cap	4.00
JB-517	Chassis Weight Bar Mt. Tab	8.50
JB-517W	Chassis Weight Bar Mt. Tab Welded	16.00
Tubing	2 x 2 x .083 Mild Steel Tubing	8.00/ft
Tubing	2 x 3 x .083 Mild Steel Tubing	9.00/ft
Tubing	2 x 4 x .125 Mild Steel Tubing	10.00/ft
JB-088	Chassis Weight Bar Mount Tab	4.50
JB1015S	Weld In Bolt Sleeve	4.50/pr
JB1015	1/2" x 13 Threaded Weld Bung	6.00
JBRC5015	Cap	8.00
JBRC5016	Bung	7.00

6 lb. "Slim Line" Lead Puck



Make weight placement easy! Our 6 lb. lead pucks are pre-drilled for 1/2" bolt. 5 3/4" x 2 3/4" and only 1" thick.

JBRC5030 - \$24.00



Tools and Equipment

At last, a 16' Self-Retracting Tow Strap that allows plenty of length for safe towing distances.

We've designed the main frame using 4130 moly for maximum strength. The hook has clearance to slip over 1" tubing. The retractor end has provisions to be mounted vertical or horizontal with the supplied bolt permanently to the tow vehicle. The retractor spring is made of high strength carbon steel. All exposed metal parts have a nickel plate finish and the housing is made of molded poly material for durability. The heavy duty nylon strap actually cushions the towing start. Available with optional JBRC2017 tow hook sewn to strap. Take the worry out of towing the safe way!

JBRC5060 Strap with Hook \$139.00

JBRC5060T Strap with Tow Hook \$169.00

JBRC5060TP Strap with Tow Hook, Cage Tube & Push-Pull Pin \$189.00



JBRC5060T

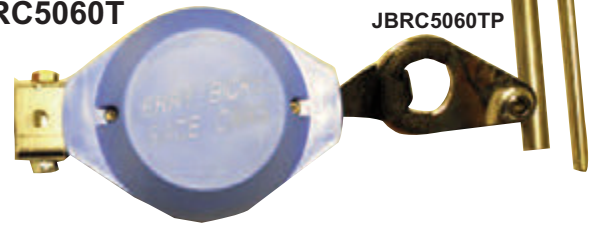

JBRC5060TP

Ratchet Tie Downs

6' Ratchet Tie Down	PIT500-06	\$35.50
8' Ratchet Tie Down	PIT500-C8	37.50
10' Ratchet Tie Down	PIT500-C10	39.50
10' Rat Tie Dn Snp Hook	PIT51HK1064	49.50
Flush Mount D-Ring	PIT10064	15.50
Surface Mount D-Ring	PIT10111	10.50
18" Axle Strap	PIT30AS21	20.50



Tie Down Hangers

Neatly stores ratchet tie downs on trailer wall while at an event. Creates more floor space. Stores 2 ratchet tie downs per unit.

217 \$21.00



Air Compressor Rechargeable

Pump it up! The Cordless Air Pump is handy for inflating flat tires in the staging lanes. The pump can fit in most pit tow vehicles. It has a built-in gauge, inflates up to 150psi, and has a safety lock switch. It comes with a HD Carrying Case, Ni-Cad Battery and Charger.



It comes with a HD Carrying Case, Ni-Cad Battery and Charger.



JBRC4050C \$49.95

Replacement Battery **JBRC4050B \$16.95**

Race Car Push Bar Kits

Make pushing your car around the pits easy with this universal push bar. Comes with all the necessary hardware. Includes telescopic push bar for easy storage. Bolts on no welding required.

JBRC5063S Billet Single - \$225.00

JBRC5063D Billet Dual - \$245.00



Single Mount



Dual Mount

Weld-on D Rings

Available in 120° and 180° bends. Welds to chassis to make a positive and safe method of tying race car in trailer. Constructed of 1/2"x.058 4130 tubing.

JBRC1043-120 120° - \$15.00/pr

JBRC1043-180 180° - \$18.00/pr



TOW Products Stabilizer

The 18" diameter inflatable Chassis Stabilizer measures only 1.75" tall deflated and rises to as much as 10" fully inflated. Constructed of heavy duty rubber and aluminum ensures thousand of miles of safe chassis transportation. 8' Hose Extension Kit to extend valve assembly out from under the chassis for easier filling. (Shown in photo)



JBRC4070 Stabilizer \$299.95

JBRC4072 Optional Hose Kit \$19.95

JBRC4073L Stabilizer & Hose Kit \$319.95

JBRC4070C Stabilizer, Hose Kit & Pouch \$339.95

Stabilizer Storage Pouch

Bolt it to your trailer, garage or shop wall. Made from .125 aluminum, it's the perfect pouch to store the inflatable Chassis Stabilizer. Puts it out of the way, yet ready to go.

902 \$29.00



Compressor Accessories

Extra long 16" hose with Air Chuck. Makes airing up tires go much faster.

JBRC4050H \$9.95

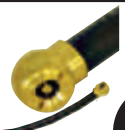

Order on Line www.jerrybickel.com

(636) 356-4727

Engine Repair Pit Table

This Engine Repair Pit Table easily slips under race frame rails & over radiator when car is on jacks to bring work station closer to motor & carburetor. Heavy duty 30" x 16" work table. Completely power coated, with swivel casters.

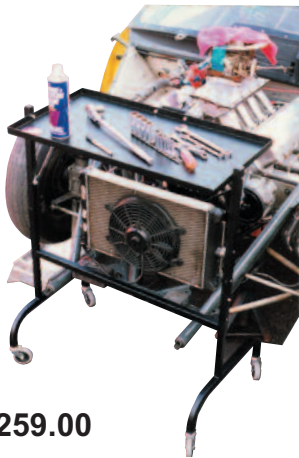

153 - \$259.00

Door Stands

- Aluminum construction
- Easy, fold away storage
- Safe, effective way to store doors when not on race car
- Holds two doors secured with safety straps
- Padded frame legs to protect paint finish

JBRC5061
\$250.00



The Best Just Got Better

New and Improved Design

Torque Converter Tray

Ideal for converters that disassemble. Holds the converter in place during disassembly and re-assembly. Indexes the fly-wheel bolts and input shaft. Features 2 carrying handles and a drain plug. Holds 2+ gallons of fluid.



Dimensions: 14.25 W x 14.5 D x 4" H

386 - \$159.00

Trailer Fuel Jug Racks

Heli-Arc welded .090 aluminum racks mount easily on trailer floor or wall. Holds round or square fuel jugs safely inside your trailer.

- 1 Jug 11½" x 12" x 14" **180 - \$84.00**
- 2 Jug 23" x 12" x 14" **181 - \$104.00**
- 3 Jug 34½" x 12" x 14" **182 - \$119.00**
- 4 Jug 46" x 12" x 14" **183 - \$149.00**



Lenco Repair Tray



Rebuild your Lenco with the same tray Lenco uses. Built in hardware and tool

container, and drain for oil.

116 - \$174.00

Nitrous Racks

These racks keep bottles vertical and out of the way. They easily mount to the floor or wall

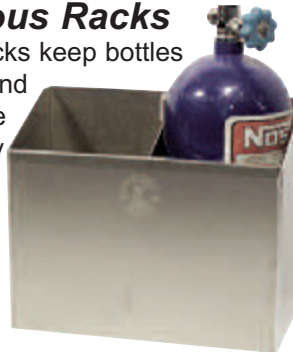

- 2 Bay 14¾" x 13" x 7¼" **249 - \$119.00**
- 3 Bay 22¼" x 13" x 7¼" **250 - \$149.00**
- 4 Bay 29½" x 13" x 7¼" **251 - \$159.00**
- 5 Bay 37¼" x 13" x 7¼" **252 - \$179.00**
- 6 Bay 44¾" x 13" x 7¼" **253 - \$209.00**

Lenco Auto Drive Disassembly Tray

Rebuild your Lenco Drive with the same tray Lenco uses. Built in hardware and tool container, and drain for oil.



716 - \$239.00

CO² Bottle Rack

• Fits 2" standard 10 oz. cylinders.

255 2 Bay \$79.00



Trailer Door Cabinet

Wide shelves, stores 20 qts oil, 9 aerosol cans, 2 rolls of paper towels. Fabricated from HD aluminum.

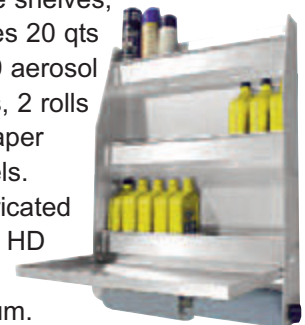

27"W x 32"H x 6 3/4" D

320A - \$209.99



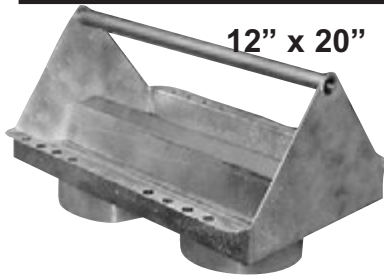

12" x 20" Tool Tray

The JBRC tool tray sits on top of the carburetor's and has provisions for carb stud clearance without stud removal. Available for single or dual carburetors applications in standard Holley or dominator models.

Single JBRC5010S - \$129.00
Dual JBRC5010 - \$149.00

Radiator Mounted Tool Tray



Aluminum Tray measures 21" x 12", provides work space for tools and engine parts. Great place to put rocker arms while changing valve springs. Has provisions for tools and spark-plugs. Tray slips into JBRC1044 Radiator Mount.

JBRC1044T - \$99.00

Fold Down Table

- Folded it protrudes only 4 1/2" from the wall
 - Opened it measures 18" x 44"
 - Solid, heavy duty 1/8" aluminum fold down work surface
- Dimensions: 44"W x 18"D x 4.5"H



158 - \$229.00



Strap Length
24" or 30"

Engine Sling

Nylon straps attach to engine at 4 locations without interfering with valve covers and carburetors. Fabricated from 4130 moly tubing.

JBRC4027-24 \$149.00 JBRC4027-30 \$159.00

Aluminum Work Table

- Made of .125 aluminum.
- All have tubular steel locking legs that fold flat for storage
- Aluminum hat channel bracing.

156 - 42"W x 25"D x 31"H \$299.00
154 - 64"W x 25"D x 31"H 356.00
155 - 72"W x 31"D x 31"H 429.00



Pro Engine Cradle

Heavy duty construction with dual wheel casters. Adjustable for any height and angle. Two large 1/2" spring loaded locking pins secure stand during transportation. Gold cad plated.

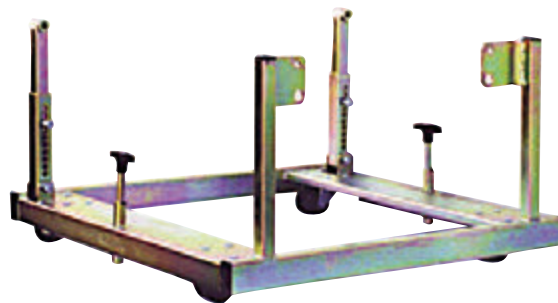

162 - \$429.00

All-Purpose Area Shelf



Large enough to hold tools, aerosol cans and more. Hold punches ideal for screwdrivers and sparkplugs. 30" length, 4" Height, 4" width.

102 - 99.00

Chassis Set-Up Stands



Sets race car chassis up off floor making chassis set-up adjustments easy. Constructed from 3/16" steel with adjustable 1 1/4" legs. Sized for front and rear tires. Black powder coated.

JBRC4098- \$600.00
Set of 4



PIT MATS

10' X 20' \$239.00
12' X 30' 429.00
12' X 40' 572.00

AVAILABLE IN

BLACK, GREEN,
RED, BLUE

Pro AN Wrench Set

- Double End Wrenches size 3 thru 20.
- Anodized Finished.
- Sized to fit swivel nuts on hose ends.
- Fully radiused edges to fit your hand.
- Machined from heat treated 2024 aluminum

JBRC4004 \$79.00



Pro Angle AN Wrench Set

- Double End Wrenches size 6 thru 16.
- Anodized Finished.
- Angle design allows access to tight areas

JBRC4106 \$129.00



Digital Protractor



Digital Protractor is a measuring tool that provides an immediate, digital reading of all angles in a

360 degree circle. Includes vinyl protective case.

JBRC4065 - \$119.00

Starrett Angle Meter



Large readable scale for accurate reading from 0-90° in any quadrant
Magnetic base frees hands when

used on ferrous surfaces
Measure any angle, pitch or slope
Handy rise, run, angle, and pitch information on back of tool

JBRC4041 - \$19.99

NOS Bottle Wrench

Fits AN-4 (9/16"), AN-6 (11/16"), AN-8 (7/8") and AN-12 (1 1/4")



**JBRC4016
\$39.95**

"LITE" Wrench



7075-T351 Aluminum

- Fits -3 thru -16 Fittings
- Internal Friction Holds adjustment settings
- Prevents damage to expensive fittings & lines
- Dzus Driver on opposite end

JBRC4017 - \$100.00

Steel Braided Hose Cutter

Cuts steel braided tubing clean and quick every time. Eliminates fraying of steel braids while cutting.

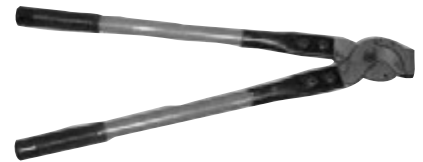

JBRC4060 \$139.00

Braid Spreader for -3 and -4 Teflon Hose



In order to insert the "olive" into Speed-Flex Hose, the stainless protective braid must be separated from the teflon liner. The tool mandrel is double ended, one for the -3 hose and one for the -4. The handle contains a recess for storage of spare olives.

Speed-Flex Hose, the stainless protective braid must be separated from the teflon liner. The tool mandrel is double ended, one for the -3 hose and one for the -4. The handle contains a recess for storage of spare olives.

JBRC4059 - \$39.00

Vice - Jaw Inserts for Anodized Fitting Protection



Vice-Jaw inserts feature magnetic backs allowing quick set-ups. Holds Aluminum fittings and Stainless line without damaging during assembly.

JBRC4058 \$19.00



Digital Angle Gauge with Magnetic Base Sides

- Locate Angles Digitally
- Large LCD Display
- Magnetic Base & Sides
- Reads from 0° to 90° in 0.05°
- Backlit for Night Use
- Measures 2.5" Square.

INT102144 \$69.00

Electronic Caliper Set

Range 6"/150mm, Made of Stainless Steel, .01mm/.0005 resolution, On-Off key, inch/mm key, and zero key, 4 way measurement SPC Output/Carring Case

JBRC4042 - \$29.99



"Ultimate" Core Tool

The **Ultimate Core Tool** is a "Must-Have" for HVAC-R Technicians and Anyone Who Works with Valve Cores!

The UCT is Absolutely the Easiest and Safest Way to Remove and Install Standard Valve Cores!

- Use the UCT in 4 Easy Steps: Push in. Grip. Release. Twist!
- No more bent or broken valve cores.
- Unique gripping action.
- Flanged stainless steel construction.
- Generation responsive pulling force.



JBRC4161
\$24.95

Pro Plug Caddy

Holds 48 plugs. Ready for 4 qualifying, 4 elimination rounds. Provides an easy way to keep plugs organized.



Wheel Bearing Race Installer Tool w/Case



JBRC4170 KIT
tapered bearings
\$179.00
tooling for ceramic bearings
JBRC4170C
\$49.00

Spark Plug Doctor

Illuminated and Magnified Spark Plug diagnostic instrument. Allows spark plug base circle to be viewed. Heavy Duty storage case with holding provisions for 8 spark plugs.



JBRC4078 - \$239.95

Spark Plug Reader

Unlike commonly used lighted magnifier, directs light from the flashlight to the base of the porcelain with no shadow.



JBRC4090
\$59.00

Mini Plug Caddy

Keep plugs in front to back order with our mini plug caddy.



229 \$16.00

Digital Caster/Camber Gauge



Industry's first digital, high performance caster/camber gauge. Indicates to 1/10° and has a ± 20° reading.

Easy to use controls. 9 volt battery operation. Auto shut-off and self leveling camber. Includes spindle adapter.

(Angila - Lamb - Ultra)
INT100005JB \$369.00

(GM-Strange)
INT100005GM-STR \$369.00

TIRE DUROMETER



The surface of a tire becomes harder with every heat cycle and even new tires of the same compound can vary a great deal in hardness. If a tire is too soft for the track, it will overheat and may

not last the entire race, but if it is too hard, it will not get up to the optimum temperature and traction will be sacrificed.

INT360092 - \$59.00

Digital Combination Leak Down/Compression Tester



The first and most accurate self-contained digital combination leak-down and compression tester. Repeatable

accuracy for engine leak down. Reads engine compression to 400p.s.i. Locking regulator allows for incoming air pressure adjustment.

INT170134 - \$845.00

Track-Meter (Track Analyzer)

TRACK METER is the BEST way to analyze current Drag Strip track conditions. Stand on the pads, and turn until it spins loose from the track. Result is a number showing you the highest level of grip. The higher the number the better the track is.



\$1,519.00

Infrared Temperature Gun

Check temperature of header tubes, tires and track. 0°-750°F. Black plastic case included.



INT360018-E
\$139.00

Digital Torque Wrench Tester



When your torque wrench is set at 35 ft lb, is it really clicking at 35 ft lb? Peak Hold feature saves the maximum reading and the range of

the digital display is foot lb and inch lb .01 increments.

INT102028 - \$545.00

Fabrication Tools



Steel Tube Bender

- Suitable for bending 4130 tubing
- Purchase all 5 Receive 10% Off

Tube Size	Bending Radius	Part#	Price
3/16"	5/8"	JBRC4022	\$119.00
1/4"	5/8"	JBRC4023	125.00
5/16"	15/16"	JBRC4024	129.00
3/8"	15/16"	JBRC4025	129.00
1/2"	5/8"	JBRC4026	149.00

Roto-Flair Tool

For easy, precise and blemish free flaring of tubing. O/S diameters of 1/8", 3/16", 1/4", 5/16", 3/8", 1/2", 5/8", and 3/4". Exact tube insertion height is controlled automatically for perfect flair every time.

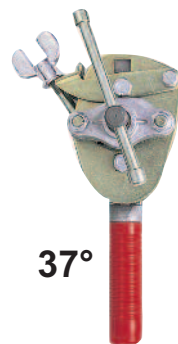

37°

JBRC4006 - \$119.00

Deburring Tool

JBRC4056 - \$12.99



Tool comes with Steel and Aluminum Bit Replacement Bits
 Aluminum JBRC4056-1A \$2.95
 Steel JBRC4056-1S \$2.95

Right Hand Taps

6/32	JBRC4900R	\$4.50
8/32	JBRC4901R	5.00
10/32	JBRC4902R	5.35
1/4-28	JBRC4903R	5.00
5/16-24	JBRC4904R	6.00
3/8-24	JBRC4905R	7.00
7/16-20	JBRC4906R	8.00
1/2-20	JBRC4907R	12.00
5/8-18	JBRC4909R	18.00
3/4-16	JBRC4910R	25.00

Left Hand Taps

6/32	JBRC4900L	\$5.50
8/32	JBRC4901L	6.00
10/32	JBRC4902L	6.25
1/4-28	JBRC4903L	8.00
5/16-24	JBRC4904L	9.00
3/8-24	JBRC4905L	10.00
7/16-20	JBRC4906L	12.00
1/2-20	JBRC4907L	15.00
5/8-18	JBRC4909L	24.00
3/4-16	JBRC4910L	29.00



Thread Insert Tool

Blind installation areas where no access to back side of panel is available. Kit consists of thread installation tool, head wrench 6/32, 8/32, 10/32, 10/24, 1/4-20, 5/16-18 and 3/8-16 insert drives, assortment of all Klik Thread-Sert's and storage case.



JBRC4066 - \$149.00

Threaded Nut Inserts

Fas-632	.020-.080	.45
Fas-832	.020-.080	.55
Fas-1032	.020-.120	.65
Fas-1420	.030-.165	.75
Fas-1428	.030-.165	.85

Clecos and Pliers

Used for temporary fitting of sheet metal and window components. Available in 1/8" and 3/16" sizes, with or without pliers. A must for any sheetmetal fab shop.



- Pliers & 25 1/8" Clecos - JBRC4010 - \$29.00
- Pliers & 25 3/16" Clecos - JBRC4011 - \$29.00
- Pliers Only - JBRC4012 - \$10.00
- 1/8" Clecos - JBRC4013 - \$1.00/ea
- 3/16" Clecos - JBRC4014 - \$1.00/ea

Maintenance Hardware Tray

239 - \$59.00



Cleco Tool Tray

262 - \$79.00



ROTABROACH® Kit

• Precision ground hole cutters, 5/16" thru 3/4" diameter. Precision slug-ejector type alloy steel arbor fits 3/8" and 1/2" chucks. • Permanent carrying case. (replacement cutters available call for pricing)



JBRC4079 \$89.00

Professional Snips

Cut sheetmetal and carbon like the pros. These professional snips will make your trimming jobs look great.



R-L pair JBRC4019 \$69.00



Fastener Hardware

Aircraft Bolts

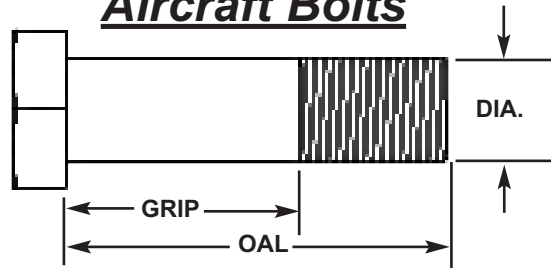

Part Number	Thread	Grip	OAL	Price
Fas1304-2	1/4-28	.125	.550	3.00
Fas1104-6	1/4-28	.375	.745	3.25
Fas1104-7	1/4-28	.438	.754	3.25
Fas1304-11	1/4-28	.688	1.004	3.50
Fas1104-13	1/4-28	.812	1.182	3.50
Fas1304-16	1/4-28	1.000	1.425	3.75
Fas1304-18	1/4-28	1.125	1.550	4.00
Fas1304-20	1/4-28	1.250	1.675	4.00
Fas1304-23	1/4-28	1.438	1.863	4.25
Fas1304-22A	1/4-28	1.813	2.281	4.50
Fas1304-31A	1/4-28	1.938	2.406	4.50
Fas1305-6	5/16-24	.375	.844	4.00
Fas1105-9	5/16-24	.562	1.000	4.25
Fas1105-10	5/16-24	.625	1.063	4.25
Fas1305-14	5/16-24	.875	1.344	4.50
Fas1305-17	5/16-24	1.062	1.531	3.75
Fas1305-25	5/16-24	1.562	2.031	5.00
Fas1305-45A	5/16-24	2.813	3.344	5.50
Fas1306-4	3/8 -24	.250	.828	5.00
Fas1306-7	3/8-24	.438	1.016	5.25
Fas1106-9	3/8-24	.562	1.016	5.25
Fas1106-10	3/8-24	.625	1.079	5.50
Fas1106-11	3/8-24	.688	1.142	5.50
Fas1306-12	3/8-24	.750	1.328	5.75
Fas1106-14	3/8-24	.875	1.266	5.75
Fas1306-14	3/8-24	.875	1.453	5.75
Fas1306-17	3/8-24	1.062	1.640	6.00
Fas1306-18	3/8-24	1.125	1.703	6.25
Fas1306-20	3/8-24	1.250	1.828	6.50
Fas1306-21	3/8-24	1.312	1.890	6.75
Fas1306-22	3/8-24	1.375	1.953	7.00
Fas1306-23	3/8-24	1.438	2.016	7.25
Fas1306-24	3/8-24	1.500	2.078	7.50
Fas1306-25	3/8-24	1.562	2.140	7.50
Fas1306-26	3/8-24	1.625	2.203	8.00
Fas1306-28	3/8-24	1.750	3.328	8.50
Fas1106-29	3/8-24	1.812	2.266	9.00
Fas1306-30	3/8-24	1.875	2.453	9.50
Fas1106-31	3/8-24	1.938	2.329	10.00
Fas1306-31A	3/8-24	1.938	2.578	10.00
Fas1107-5	7/16-20	.312	.840	11.50
Fas1307-6A	7/16-20	.313	.969	9.00
Fas1307-10A	7/16-20	.438	1.094	9.00
Fas1307-9	7/16-20	.562	1.156	12.00
Fas1307-11A	7/16-20	.563	1.219	9.50
Fas1307-11	7/16-20	.688	1.382	12.50
Fas1307-13A	7/16-20	.813	1.469	5.00
Fas1307-14A	7/16-20	.938	1.594	6.00
Fas1307-15A	7/16-20	1.063	1.719	6.50
Fas1307-16A	7/16-20	1.188	1.844	7.50
Fas1308-12	1/2-20	.750	1.485	12.00
Fas1108-14	1/2-20	.875	1.403	12.50
Fas1308-14	1/2-20	.875	1.610	13.50
Fas1308-16	1/2-20	1.000	1.735	14.50
Fas1108-19	1/2-20	1.188	1.716	15.50
Fas1308-19	1/2-20	1.188	1.923	15.50
Fas1108-20	1/2-20	1.250	1.778	15.00
Fas1308-20	1/2-20	1.250	1.985	15.00
Fas1308-22	1/2-20	1.375	2.110	15.50
Fas1108-25	1/2-20	1.562	2.090	16.00
Fas1308-25	1/2-20	1.562	2.297	16.50
Fas1108-26	1/2-20	1.625	2.153	16.25
Fas1308-26	1/2-20	1.625	2.360	17.00
Fas1308-28	1/2-20	1.750	2.485	17.50
Fas1308-30	1/2-20	1.875	2.610	18.50
Fas1308-32	1/2-20	2.000	2.735	18.50
Fas1308-32A	1/2-20	1.938	2.719	19.00
Fas1308-35	1/2-20	2.188	2.900	19.00
Fas1110-19	5/8-18	1.188	1.814	19.50
Fas1110-20	5/8-18	1.250	1.876	20.50
Fas1110-23	5/8-18	1.438	2.064	21.50

Buttonhead Allen (stainless)

Part #	Description	Price
Fas-015	6/32 x 1/4	.15
Fas-016	6/32 x 3/8	.15
Fas-017	6/32 x 1/2	.20
Fas-042	6/32 x 5/8	.25
Fas-176	6/32 x 3/4	.30
Fas-072	6/32 x 1	.30
Fas-023	6/32 x 1 1/4	.35
Fas-105	6/32 x 1 3/4	.40
Fas-036	8/32 x 3/8	.30
Fas-034	8/32 x 1/2	.30
Fas-071	8/32 x 3/4	.30
Fas-088	10/32 x 1/4	.30
Fas-084	10/32 x 3/8	.30
Fas-011	10/32 x 1/2	.30
Fas-033	10/32 x 5/8	.35
Fas-012	10/32 x 3/4	.35
Fas-041	10/32 x 1	.40
Fas-087	10/32 x 1 1/4	.40
Fas-035	1/4-20 x 5/8	.50
Fas-037	1/4-28 x 3/4	.55
Fas-024	5/16-24 x 1 1/4	1.50
Fas-095	3/8-24 x 3/4	2.00

Countersunk Allen (stainless)

Part #	Description	Price
Fas-014	6/32 x 3/8	.20
Fas-004	8/32 x 1/2	.25
Fas-029	8/32 x 3/4	.30
Fas-030	8/32 x 1	.30
Fas-074	8/32 x 1 1/4	.35
Fas-009	10/32 x 1/2	.40
Fas-010	10/32 x 3/4	.40

Countersunk Allen (stainless) Black Oxide

Part #	Description	Price
Fas-133	6/32 x 1/2	.30
Fas-134	6/32 x 3/4	.35
Fas-005	8/32 x 1/2	.30
Fas-006	8/32 x 3/4	.35
Fas-073	8/32 x 1	.35
Fas-075	8/32 x 1 1/4	.40

AN Jet Nuts

Part #	Description	Price
Fas-112	7/16 - 20	4.00
Fas-116	5/16 - 24	2.00
Fas-117	3/8 - 24	2.00
Fas-156	1/4 - 28	1.00

AN Washers (steel gold)

Part #	Description	Price
Fas-113	7/16	.50
Fas-114	5/16	.20
Fas-115	3/8	.40

Nylok Half Nut

Part #	Description	Price
Fas-001	6/32	.10
Fas-002	8/32	.15
Fas-003	10/32	.20

NAS Halfnut Nyloks

Part #	Description	Price
Fas-123	6-32	.40
Fas-124	8-32	.45
Fas-125	10-32	.50
Fas-078	1/4-28	.60
Fas-079	5/16-24	.70
Fas-080	3/8-24	1.00
Fas-081	7/16-20	1.90
Fas-076	1/2-20	2.00
Fas-077	5/8-18	2.25

NAS Full Nyloks Nut

Part #	Description	Price
Fas-137	1/4-28	.50
Fas-138	5/16-24	.70
Fas-096	3/8-24	.80
Fas-139	7/16-20	1.50
Fas-098	1/2-20	1.75

12 pt Hardened Non-lock Nuts

Part #	Description	Price
Fas-097	1/4 - 28	1.90
Fas-090	5/16 - 24	1.95
Fas-061	3/8 - 24	2.00
Fas-062	7/16 - 20	2.50
Fas-063	1/2 - 20	3.50

AN Washers (stainless)

Part #	Description	Price
Fas-067	6-32 #6	.10
Fas-068	8-32 #8	.10
Fas-069	10-32 #10	.15
Fas-416	1/4	.20
Fas-516	5/16	.20
Fas-616	3/8	.25
Fas-716	7/16	.30
Fas-816	1/2	.35
Fas-1016	5/8	.60
Fas-916	9/16	.50
Fas-1216	3/4	.70

Floating Plate Nuts

Part #	Description	Price
Fas-018	6/32	1.60
Fas-019	8/32	1.75
Fas-118	10/32	1.95
Fas-119	1/4-28	2.25
Fas-120	5/16-24	2.50

Quantity Discounts Available !

Order on Line www.jerrybickel.com (636) 356-4727

AURORA

Aurora Rod Ends



4130 Chromoly

Part #	Shank	Hole	Thread	Price
AB-5	5/16"	5/16"	LH	20.23
AM-5	5/16"	5/16"	RH	20.23
AB-6	3/8"	3/8"	LH	23.58
AM-6	3/8"	3/8"	RH	23.58
AB-7	7/16"	7/16"	LH	29.31
AM-7	7/16"	7/16"	RH	29.31
AB-8	1/2"	1/2"	LH	35.48
AM-8	1/2"	1/2"	RH	35.48
AB-10	5/8"	5/8"	LH	47.64
AM-10	5/8"	5/8"	RH	47.64
AB-12	3/4"	3/4"	LH	67.96
AM-12	3/4"	3/4"	RH	67.96



Mild Steel Male

Part #	Shank	Hole	Thread	Price
CB-3	10/32"	10/32"	LH	5.91
CM-3	10/32"	10/32"	RH	5.91
CB-4	1/4"	1/4"	LH	6.09
CM-4	1/4"	1/4"	RH	6.09
CB-5	5/16"	5/16"	LH	6.69
CM-5	5/16"	5/16"	RH	6.69
CB-6	3/8"	3/8"	LH	7.61
CM-6	3/8"	3/8"	RH	7.61
CB-7	7/16"	7/16"	LH	9.09
CM-7	7/16"	7/16"	RH	9.09
CB-8	1/2"	1/2"	LH	12.33
CM-8	1/2"	1/2"	RH	12.33
CB-10	5/8"	5/8"	LH	16.83
CM-10	5/8"	5/8"	RH	16.83
CB-12	3/4"	3/4"	LH	23.01
CM-12	3/4"	3/4"	RH	23.01



4130 Heavy Duty

Part #	Shank	Hole	Thread	Price
XAB-4	1.4"	1/4"	LH	20.21
XAM-4	1/4"	1/4"	RH	20.21
XAB-6	7/16"	3/8"	LH	29.10
XAM-6	7/16"	3/8"	RH	29.10
XAB-8	5/8"	1/2"	LH	47.27
XAM-8	5/8"	1/2"	RH	47.27
XAB-8-3	3/4"	1/2"	LH	58.50
XAM-8-3	3/4"	1/2"	RH	58.50
XAB-10	3/4"	5/8"	LH	67.57
XAM-10	3/4"	5/8"	RH	67.57
4130 HD TEFLON				
XAB-6T	7/16"	3/8"	LH	33.01
XAM-6T	7/16"	3/8"	RH	33.01
XAM-7T	7/16"	7/16"	RH	39.35



Aluminum

Part #	Shank	Hole	Thread	Price
XALB-8	5/8"	1/2"	LH	41.73
XALM-8	5/8"	1/2"	RH	41.73



4130 Hi-Misalignment

Part #	Shank	Hole	Thread	Price
HXAB-4T	3/8"	1/4"	LH	55.40
HXAM-4T	3/8"	1/4"	RH	55.40
HXAM-6T	7/16"	3/8"	RH	51.18
HXAM-7T	1/2"	7/16"	RH	61.60
HXAM-8T	5/8"	1/2"	RH	76.19
XAM-8-6	3/4"	1/2"	RH	83.50



Mild Steel HD

Part #	Shank	Hole	Thread	Price
XB-10	3/4"	5/8"	LH	38.69
XM-10	3/4"	5/8"	RH	38.69



Mild Steel Female

Part #	Shank	Hole	Thread	Price
CW-3	10/32"	10/32"	RH	5.68
CW-4	1/4"	1/4"	RH	5.89
CW-5	5/16"	5/16"	RH	5.94
CW-6	3/8"	3/8"	RH	7.12
CW-7	7/16"	7/16"	RH	9.12
CW-8	1/2"	1/2"	RH	12.32

Alloy Body		
Nickel Plated- Teflon Liner		
PWB-12T	Upper Strt Brg	55.13
PWB-10T-4	Strt Cont Brg	64.10
RAM-8T	Control Arm	49.89
HXAM-6T-5	Tie Rod	82.10



Thread	Grade 8 #	Price	AN #	Price
10/32 RH	10/32-RH-JAM	.25	N/A	
10/32 LH	10/32-LH-JAM	.50	N/A	
1/4-28 RH	1/4-RH-JAM	.30	FAS-141R	.60
1/4-28 LH	1/4-LH-JAM	.45	FAS-141L	.80
5/16-24 RH	5/16-RH-JAM	.35	FAS-142R	.70
5/16-24 LH	5/16-LH-JAM	.55	FAS-142L	1.10
3/8-24 RH	3/8-RH-JAM	.40	FAS-143R	.80
3/8-24 LH	3/8-LH-JAM	.60	FAS-143L	1.20
7/16-20 RH	7/16-RH-JAM	.50	FAS-144R	1.00
7/16-20 LH	7/16-LH-JAM	.70	FAS-144L	1.40
1/2-20 RH	1/2-RH-JAM	.60	FAS-145R	1.20
1/2-20 LH	1/2-LH-JAM	.90	FAS-145L	1.80
5/8-18 RH	5/8-RH-JAM	.80	FAS-146R	3.40
5/8-18 LH	5/8-LH-JAM	1.00	FAS-146L	5.40
3/4-16 RH	3/4-RH-JAM	.90	FAS-147R	4.40
3/4-16 LH	3/4-LH-JAM	1.60	FAS-147L	6.80
7/8-14 RH	N/A		FAS-148R	8.50
7/8-14 LH	N/A		FAS-148L	9.50

Jam Nuts



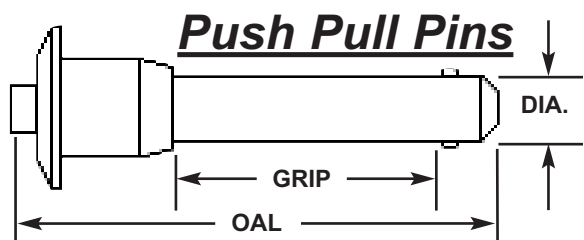

Part Number	Type	Dia.	Grip	OAL	Price
JBRC-038B	T Handle	5/16"	3.000	4.500	\$21.95
JBRC-038D	Button	5/16"	1.000	2.260	17.50
JBRC-038F	Button	5/16"	2.000	3.260	18.50
JBRC-038G	Button	5/16"	3.000	4.260	19.50
JBRC-039	T Handle	3/8"	1.000	2.760	16.95
JBRC-039D	Button	3/8"	1.00	2.364	20.50
JBRC-039B	Button	3/8"	1.250	2.600	20.50
JBRC-039F	Button	3/8"	2.000	3.405	22.50
JBRC-039A	T Handle	3/8"	2.000	3.772	20.95
JBRC-039C	T Handle	3/8"	3.000	4.760	24.95
JBRC-039G	Button	3/8"	3.000	4.405	23.50
JBRC-039E	Button	3/8"	4.500	5.865	25.00
JBRC-041D	Button	1/2"	1.000	2.650	24.50
JBRC-041E	Button	1/2"	1.500	3.150	25.50
JBRC-041B	Button	1/2"	2.000	3.650	26.50
JBRC-041F	T Handle	1/2"	2.500	4.150	30.95
JBRC-041C	Button	1/2"	3.000	4.650	28.50
JBRC-041A	Button	1/2"	4.500	6.150	35.00

Part Number	Type	Dia.	Grip	OAL	Price
JBRC-036	Detent	3/16"	.500	.900	\$ 3.00
JBRC-036A	Button	3/16"	.400	1.470	12.50
JBRC-036B	Button	3/16"	.750	1.920	12.50
JBRC-037H	Button	1/4"	.700	1.851	14.50
JBRC-037A	T Handle	1/4"	1.000	2.500	15.95
JBRC-037G	Button	1/4"	1.000	2.151	15.50
JBRC-037	Detent	1/4"	1.250	1.675	3.50
JBRC-037C	Button	1/4"	1.250	2.430	16.50
JBRC037E	T Handle	1/4"	1.500	3.020	16.95
JBRC-037D	Detent	1/4"	1.750	2.180	4.00
JBRC-037F	T Handle	1/4"	2.000	3.500	17.95
JBRC-038	T Handle	5/16"	1.000	2.500	16.95
JBRC-038A	T Handle	5/16"	2.000	3.500	20.95

Safety Washers

These safety washers are mandated by some sanctioning bodies to retain rod ends in the event of a ball failure. Although designed as a safety measure, the added range of motion they provide makes them ideal for many applications like linkages or bump steer.



SIZE	PART #	PRICE
3/16"	JBRC5861	\$2.50
1/4"	JBRC5862	2.50
5/16"	JBRC5863	2.75
3/8"	JBRC5864	2.75
7/16"	JBRC5865	3.00
1/2"	JBRC5866	3.00
5/8"	JBRC5867	3.50
3/4"	JBRC5868	3.50

Reducer Bushings & Step Washers

Machine ground from 4130 Chromoly, Black Oxide Finish, used to reduce rod ends ball hole size.

Part #	Specifications	Width	Price
Reducer Bushings			
JBRC5883	.500 to .375	.750	4.50
JBRC5884	.625 to .500	.750	6.50
JBRC5885	.750 to .625	.875	7.50
JBRC5886	.750 to .500	.875	8.50
Step Washer Bushings			
JB1119	.500 to .375	.365	6.00
JB1081	.625 to .500	.470	8.50

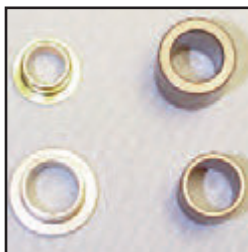

Hi Misalignment Reducer Bushings

Our line of chassis components now includes misalignment bushings manufactured from 4130 chromoly steel. They provide a safer means of mounting a spherical rod end with a high range of incidence.



Part #	Heim	Bolt	Price
JBRC5850	5/8	1/2	\$10.50
JBRC5851	3/4	1/2	11.00
JBRC5852	3/4	5/8	11.00



Threaded Clevises

Our large threaded clevises are manufactured from 4130 chromoly making them very durable. We roll the threads for a stronger and better fit. The small clevises are made for stainless steel with a rounded slot base for additional strength.

Our large threaded clevises are manufactured from 4130 chromoly making them very durable. We roll the threads for a stronger and better fit. The small clevises are made for stainless steel with a rounded slot base for additional strength.

Part #	Thread	Bolt	Slot	Material	Price
JBRC5872R	10-32	3/16	1/8	RH S.S.	\$12.50
JBRC5872L	10-32	3/16	1/8	LH S.S.	12.50
JBRC5873R	1/4-28	3/16	1/8	RH S.S.	12.50
JBRC5873L	1/4-28	3/16	1/8	LH S.S.	13.50
JBRC5874R	3/8-24	5/16	3/16	RH 4130	13.75
JBRC5874L	3/8-24	5/16	3/16	LH 4130	13.75
JBRC5875R	1/2-20	3/8	1/4	RH 4130	15.50
JBRC5875L	1/2-20	3/8	1/4	LH 4130	15.50

Seal-it Washers

SIZE	PART #	PRICE
1/4"	WS2500	\$2.00
5/16"	WS3125	2.00
3/8"	WS3750	2.00
7/16"	WS4375	2.00
1/2"	WS5001	2.00
5/8"	WS6250	2.35
3/4"	WS7500	2.45



Rod End Seals keep dirt out and lubrication in, giving you the confidence that your suspension points move freely with no bind or excessive wear.

Push Lock Fittings and Lines

Push Lock Fitting Kit



Contains 84 pieces consisting of straight, 90°, branch tee, run tee male and female union connectors with 10/32", 1/8" and 1/4" NPT threads. Straight, 90°, tee and Y unions. Straight and 90° reducers along with plugs for 5/32", 1/4" and 3/8" line. Individually priced the 84 fitting would be over \$500.00. A 20% savings not including the storage case and line cutter.

JBRC4560 \$459.00

Male Connector

Part #	Thread	Tube	Price
KQ2H03-32	10-32	5/32	4.50
KQ2H03-34S	1/8NPT	5/32	4.00
KQ2H03-35S	1/4NPT	5/32	7.00
KQ2H07-34S	1/8NPT	1/4	5.50
KQ2H07-35S	1/4NPT	1/4	4.50
KQ2H11-34S	1/8NPT	3/8	7.50
KQ2H11-35S	1/4NPT	3/8	7.00

Female Union

Part #	Thread	Tube	Price
KQ2F03-34	1/8NPT	5/32	8.00
KQ2F07-34	1/8NPT	1/4	6.00

Tube Union, Straight

Part #	Tube	Price
KQ2H03-00	5/32	5.00
KQ2H07-00	1/4	5.50
KQ2H11-00	3/8	6.50

Branch Tee

Part #	Thread	Tube	Price
KQ2T03-34S	1/8NPT	5/32	9.50
KQ2T07-34S	1/8NPT	1/4	8.50
KQ2T11-35S	1/4NPT	3/8	12.50

Tube Union "Y"

Part #	In	Out	Price
KQ2U03-00	5/32	5/32	7.00
KQ2U07-00	1/4	1/4	9.00
KQ2U11-00	3/8	3/8	14.00
KQ2U07-11	3/8	1/4	15.50

Male Elbow 90° Std & Swivel

Part #	Thread	Tube	Price
KQ2L03-32	10-32	5/32	8.00
KQ2L03-34S	1/8NPT	5/32	5.00
KQ2L07-34S	1/8NPT	1/4	5.50
KQ2L07-35S	1/4NPT	1/4	6.00
KQ2L11-34S	1/8NPT	3/8	9.50
KQ2L11-35S	1/4NPT	3/8	9.75
Swivel			
KQ2VS07-34S	1/8NPT	1/4	18.00
KQ2VS07-35S	1/4NPT	1/4	16.00

Tube Union Elbow, 90°

Part #	Tube	Price
KQ2L03-00	5/32	6.00
KQ2L07-00	1/4	6.50
KQ2L11-00	3/8	9.50

Tube Reducer, Straight & 90°

Part #	Male	Female	Price
KQ2R03-07	1/4	5/32	3.00
KQ2R07-11	3/8	1/4	3.50
KQ2L03-07(90°)	1/4	5/32	9.00
KQ2L07-11(90°)	3/8	1/4	9.50
KQ2L03-99(90°)	5/32	5/32	4.25
KQ2L07-99(90°)	1/4	1/4	4.00

Tube Union Tee

Part #	In	Out	Price
KQ2T03-00	5/32	5/32	7.50
KQ2T07-00	1/4	1/4	8.00
KQ2T11-00	3/8	3/8	10.50
KQ2T07-11	3/8	1/4	11.50

Male Run Tee

Part #	Male	Female	Price
KQ2Y07-34S	1/8NPT	1/4	8.50
KQ2Y07-35S	1/4NPT	1/4	9.50
KQ2Y11-35S	1/4NPT	3/8	14.50

Tube Plug

Part #	Tube	Price
KQ2P-03	5/32	1.50
KQ2P-07	1/4	2.00
KQ2P-11	3/8	2.50

Hose Cutter
JBRC4080 \$16.95



Black Nylon Air Line

5/32 .45ft
1/4 .902ft
3/8 1.00ft

Air Fitting Manifold

JBRC5048-4 4Port, 1/8NPT out 1/4 NPT in - \$28.00
JBRC5048-6 6Port, 1/8NPT out 1/4 NPT in - \$32.00

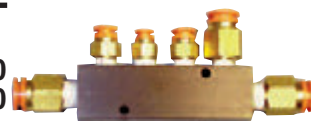

Panel Fastener Hardware



Panel Fastener Plates

Description	Part No.	Amount
7/16 hole, Lg Spring	JBRC-008	\$1.00
5/16 Self Eject, Sm Spring	JBRC-009	1.25
7/16 Self Eject, Lg Spring	JBRC-010	2.50
7/16 Self Eject, Lg Spring	JBRC-011	2.50
5/16 Self Eject, Sm Spring	JBRC-012	1.50
5/16 Self Eject, Sm Spring	JBRC-013	1.25
7/16 Self Eject, Lg Spring	JBRC-014	1.25
5/16" hole, Sm Spring	JBRC-016	1.00
Plate, Panel Doubler (Round)	JBRC-017	1.50
7/16 Self Eject, Lg Spring	JBRC-018	1.25
5/16 or 7/16 Sm & Lg Spring	JBRC-034	1.50
5/16 or 7/16, 90 Bent, Sm & Lg Spring	JBRC-035	2.00
Backing Plate, 7/16" Str Shank	JB-030	1.50
Backing Plate, 5/16" Str Shank	JB-030A	1.50
Backing Plate, 7/16 Self Eject	JB-031	1.50
Backing Plate, 5/16 Self Eject	JB-102	1.50
7/16" Str Shank Sm Spring	JB-032	2.50
5/16" Str Shank Sm Spring	JB-032A	2.50
7/16 Self Eject, Lg Spring	JB-222	3.00
5/16" Str Shank SM Spring	JB-263LW	2.50
5/16" Str Shank SM Spring	JB-325	3.00
Backing Plate, 1/4" Str Fas	JB-326	1.50
Backing Plate, 5/16" S/S	JB-335	4.50
5/16" Str Shank Sm Spring	JB-340LW	2.50
1/4" Str Shank .750 Spring	JB-373	2.50
7/16 Self Eject, Lg Spring	JB-440	4.50
3/16 Str Fas, .625 Spring	JB-464	3.50
Backing Plate, 3/16 Str Fas	JB-471	1.50

Hex Allen Head Panel Fasteners

5/16 Self Ejecting, .500 Silver	JBRC-001H	\$ 2.75
5/16 Self Ejecting, .550 Silver	JBRC-002H	2.75
7/16 Self Ejecting, .500 Silver	JBRC-005BH	3.00
7/16 Self Ejecting, .550 Silver	JBRC-005CH	3.00
7/16 Self Ejecting, .500 Gold	JBRC-005H	3.00
7/16 Self Ejecting, .550 Gold	JBRC-005AH	3.00
5/16 Self Ejecting, .500 Black	JBRC-001HB	3.00
5/16 Self Ejecting, .550 Black	JBRC-002HB	3.00
7/16 Self Ejecting, .500 Black	JBRC-005HB	3.25
7/16 Self Ejecting, .550 Black	JBRC-005HC	3.25



Panel Fasteners

Description	Part No.	Amount
5/16 Self Ejecting, .500	JBRC-001	\$ 2.50
5/16 Self Ejecting, .500 Gold	JBRC-001G	3.00
5/16 Self Ejecting, .550	JBRC-002	2.50
5/16 Self Ejecting, .550 Gold	JBRC-002G	3.00
5/16 Self Ejecting, .600	JBRC-002A	2.50
5/16 Self Ejecting, .650	JBRC-002B	2.50
5/16 Wing Self Ejecting, .500	JBRC-003	3.50
5/16 Wing Self Ejecting, .550	JBRC-004	3.50
7/16 Self Ejecting, .500 Gold	JBRC-005	3.00
7/16 Self Ejecting, .550 Gold	JBRC-005A	3.00
7/16 Self Ejecting, .500	JBRC-005B	2.75
7/16 Self Ejecting, .550	JBRC-005C	2.75
7/16 Self Ejecting, .600	JBRC-005D	2.75
7/16 Self Ejecting, .650	JBRC-005E	2.75
Mini Spring, .625 - .225	JBRC-020	.75
Mini Spring, .750 - .200	JBRC-015	.75
Small Spring, 1.000 - .325	JBRC-006	.80
Small Spring, 1.000 - .375	JBRC-006A	.80
Large Spring, 1.375 - .275	JBRC-007	.80
Large Spring, 1.375 - .325	JBRC-007A	.80
Large Spring, 1.375 - .425	JBRC-007B	.80
7/16 Flat Head, Str, - .500	JBRC-077	1.50
7/16 Flat Head, Str, - .550	JBRC-077A	1.50
7/16 Flat Head, Str, - .600	JBRC-077B	1.50
7/16 Flat Head, Str, - .450	JBRC-077C	1.50
7/16 Oval Head, Str, - .500	JBRC-078	1.50
7/16 Oval Head, Str, - .550	JBRC-078A	1.50
7/16 Oval Head, Str, - .450	JBRC-078B	1.50
7/16 Wing Head, Str, - .500	JBRC-079	2.00
7/16 Wing Head, Str, - .550	JBRC-079A	2.00
7/16 Wing Head, Str, - .450	JBRC-079B	2.00
3/16 Oval Head, Str, - .400	JBRC-021	1.50
5/16 Oval Head, Str, - .450	JBRC-080	1.80
5/16 Oval Head, Str, - .500	JBRC-080A	1.80
5/16 Oval Head, Str, - .550	JBRC-080C	1.80
5/16 Oval Head, Str, - .600	JBRC-080D	1.80
5/16 Wing Head, Str, - .450	JBRC-081	2.20
1/4 Oval Head, Str, - .400	JBRC-084	1.5

"NEW" Black Panel Fasteners

5/16 Self Ejecting, .500	JBRC-101B	\$ 3.00
5/16 Self Ejecting, .550	JBRC-102B	3.00
5/16 Self Ejecting, .600	JBRC-102AB	3.00
5/16 Self Ejecting, .650	JBRC-102BB	3.00
7/16 Self Ejecting, .500	JBRC-105B	3.25
7/16 Self Ejecting, .550	JBRC-105CB	3.25
7/16 Self Ejecting, .600	JBRC-105DB	3.25
7/16 Self Ejecting, .650	JBRC-105EB	3.25
Oval Head, Str, 3/16" - .400	JBRC-021B	2.00
Oval Head, Str, 5/16" - .450	JBRC-080B	2.30
Oval Head, Str, 1/4" - .400	JBRC-084B	2.00

Dzus Dimple Tool

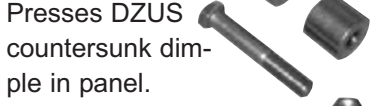

Presses DZUS countersunk dimple in panel.

JBRC4008 \$19.95

Dzus Spring Stretcher



Adjust DZUS springs without damaging the panels that they are mounted to. Works with #5 or #6 springs.

JBRC4007 - \$39.95

Dzus Fastner Tools

- JB-066 Pocket \$9.00
- JB-066A Key Chain 5.00
- JBRC4076 Pro 19.95
- JBRC4176 Sportsman 4.99
- MOR71607 Hex Allen 19.95

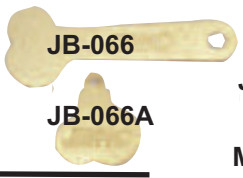

Transfer Punch



Place the Transfer Stud in a weld plate or body panel. Then position your panel over top of it and lightly tap with a hammer and you'll be left with a mark in your panel where you drill your hole.

JBRC4088 for 5/16" dzus \$1.25
JBRC4089 for 7/16" dzus \$1.25

Panel Spring Adjuster Tool

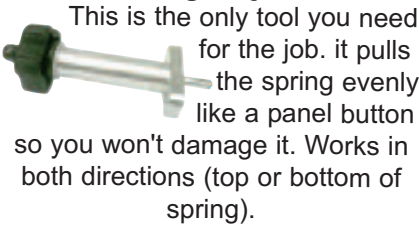

This is the only tool you need for the job. it pulls the spring evenly like a panel button so you won't damage it. Works in both directions (top or bottom of spring).

JBRC4035 \$47.95

DZUS Drill Fixture

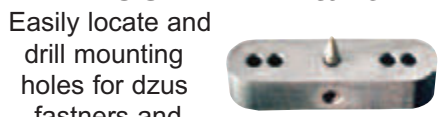

Easily locate and drill mounting holes for dzus fastners and springs. For # 5 and #6.

JBRC4018 \$29.00

Hand Smash Rivet Tool



Designed to back up rivets when smash rivet tools (shown above) depth will not reach rivet location. Comes with rivet matching head.

JBRC4015 - \$49.00

Economy Hand Rivet Squeezer



One piece hand rivet squeezer with 1 1/2" throat. Includes 1/8" rivet squeezer set. Adjustable ram for different material thicknesses. Great pricing for the do-it-yourselfer.

Swivel Head Hand Rivet Squeezer



360° swivel head, 3" reach (yoke) head, locks in any position, adjustable ram to assure desired rivet set. Large handles offer better leverage, comes complete with 1/8" rivet squeezer set.

JBRC4045 \$179.00

Rivet Cutter



Adjusts to cut smash rivets to any length. Eliminates the need for a variety of different length rivets.

JBRC4061 - \$32.50

JBRC4055 \$99.00

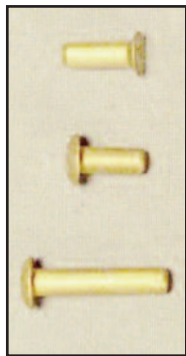

Spring Back Dimple Die Sets



Designed to work with our 4055 or 4045 rivet tools. These special machined dimple die sets offer a smooth aerodynamic finish. Allows counter sunk rivets to be used for fasting plate dzus's.



3/32" JBRC4084 \$29.00
1/8" JBRC4085 \$29.00

Solid Smash Rivets		
Part #	Description	Price
Fas-025	Solid (short) 1/8"x 5/16	.05
Fas-025P	Bulk Pack (200 aprox)	8.00
Fas-026	Solid (long) 1/8"x 5/8	.10
Fas-026P	Bulk Pack (105 aprox)	8.00
Fas-027	C/S 3/16 x 5/8	.10
Fas-155	C/S 1/8 x 3/8	.05
Fas-155P	Bulk Pack (250 aprox)	10.00
Fas-157	C/S 1/8 x 5/8	.10
Fas-157P	Bulk Pack (150 aprox)	14.00
"NEW" (BLACK) Solid Smash Rivets		
Fas-025B	Solid (short) 1/8"x 5/16	.10
Fas-025BP	Bulk Pack (200 aprox)	18.00
Fas-026B	Solid (long) 1/8"x 5/8	.15
Fas-026BP	Bulk Pack (105 aprox)	14.00
Fas-027B	C/S 3/16 x 5/8	.15
Fas-157B	C/S 1/8 x 5/8	.15

Dzus installation using the JBRC Backing plate and Aircraft Smash Rivets

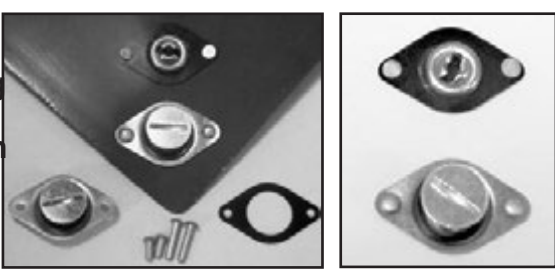

Dzus Backing Plates

Holds Dzus firmly in place in even the thinnest of materials. 4130 chromoly .032 thick, black oxide coating.



\$1.50

- JB-031 large #6 JB-102 small #5
- JB-030A 5/16" JB-326 1/4"
- JB-030 7/16" JB-471 3/16"

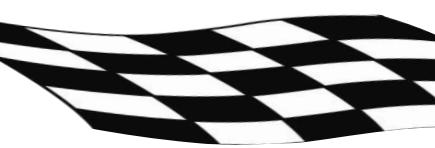



4130 Threaded Tube Ends

Tube Size	Thread Size	Part No.	Amount
3/8" x .058	10-32	JBRC5800R	\$ 6.00
3/8" X .058	10-32	JBRC5800L	6.00
1/2" x .058	5/16 - 24	JBRC5801R	6.00
1/2" x .058	5/16 - 24	JBRC5801L	6.00
1/2" x .058	1/4 - 28	JBRC5813R	6.00
1/2" x .058	1/4 - 28	JBRC5813L	6.00
5/8" X .058	5/16 - 24	JBRC5802R	6.00
5/8" X .058	5/16 - 24	JBRC5802L	6.00
5/8" X .058	3/8 - 24	JBRC5803R	6.00
5/8" X .058	3/8 - 24	JBRC5803L	6.00
3/4" X .058	3/8 - 24	JBRC5804R	6.00
3/4" X .058	3/8 - 24	JBRC5804L	6.00
3/4" X .058	7/16 - 20	JBRC5825R	6.00
3/4" X .058	7/16 - 20	JBRC5825L	6.00
7/8" X .058	7/16 - 20	JBRC5805R	7.00
7/8" X .058	7/16 - 20	JBRC5805L	7.00
7/8" X .058	1/2 - 20	JBRC5806R	7.00
7/8" X .058	1/2 - 20	JBRC5806L	7.00
7/8" X .083	1/2 - 20	JBRC5816R	7.00
7/8" X .065	1/2 - 20	JBRC5817R	7.00
7/8" X .083	3/8 - 24	JBRC5818R	7.00
7/8" X .083	3/8 - 24	JBRC5818L	7.00
1" X .058	1/2 - 20	JBRC5807R	10.00
1" X .058	1/2 - 20	JBRC5807L	10.50
1" X .058	5/8 - 18	JBRC5808R	10.00
1" X .058	5/8 - 18	JBRC5808L	10.50
1-1/8" X .058	1/2 - 20	JBRC5809R	12.00
1-1/8" X .058	1/2 - 20	JBRC5809L	12.50
1-1/8" X .058	5/8 - 18	JBRC5810R	12.50
1-1/8" X .058	5/8 - 18	JBRC5810L*	12.50
1-1/4" X .058	5/8 - 18	JBRC5811R	13.00
1-1/4" X .058	5/8 - 18	JBRC5811L*	15.00
1-1/4" X .065	5/8 - 18	JBRC5819R	13.00
1-1/4" X .065	5/8 - 18	JBRC5819L*	15.00
1-1/4" X .095	5/8 - 18	JBRC5820R	13.00
1-1/4" X .095	5/8 - 18	JBRC5820L*	15.00
1-1/4" X .095	3/4 - 16	JBRC5812R	13.00
1-1/4" X .095	3/4 - 16	JBRC5812L*	15.00
1-3/8" X .095	3/4 - 16	JBRC5815R	14.00
1-3/8" X .095	3/4 - 16	JBRC5815L*	16.00
1-1/2" X .065	5/8 - 18	JBRC5823R	18.00
1-1/2" X .065	5/8 - 18	JBRC5823L*	19.00
1-1/2" X .120	3/4 - 16	JBRC5821R	18.00
1-1/2" X .120	3/4 - 16	JBRC5821L*	19.00
1-5/8" X .120	3/4 - 16	JBRC5824R	18.00
1-5/8" X .120	3/4 - 16	JBRC5824L*	20.00
1-5/8" X .120	7/8 - 14	JBRC5826R	18.00
1-5/8" X .120	7/8 - 14	JBRC5826L*	20.00

* Hex on Tube End

L Left Hand Thread - R Right Hand Thread



4130 Weld Clevis

Tube Size	Slot/Bolt Size	Part No.	Amount
3/8" x .058	1/8" - 3/16"	JBRC5830	\$ 8.50
5/16" X .049	1/8" - 3/16"	JBRC5831	10.00
1/2" X .058	1/8" - 1/4"	JBRC5832	9.00
3/8" X .049	1/8" - 3/16"	JBRC5833	10.00
5/8" X .058	1/8" - 5/16"	JBRC5834	9.00
3/4" X .058	3/16" - 5/16"	JBRC5836	10.75
3/4" X .058	3/16" - 3/8"	JBRC5838	10.75
7/8" X .058	3/16" - 3/8"	JBRC5840	11.50
1" X .058	3/16" - 3/8"	JBRC5842	12.50
1" X .058	1/4" - 3/8"	JBRC5844	12.50
1-1/8" X .058	1/4" - 3/8"	JBRC5846	13.00
1-1/8" X .058	3/16" - 3/8"	JBRC5847	13.00
1-1/4" X .058	1/4" - 3/8"	JBRC5848	14.00

Miscellaneous Hardware

No.	Part No.	Description	Amount
1	JBRC-058	Eye Bolt 1/2" 3/16" 1/4"	\$7.00
2	JBRC-059	Eye Bolt 1" 3/16" 10/32"	6.00
3	JB1097	Clevis, 1/4 tube, 1/8 slot, 3/16 hole	9.00
4	JBRC-062	Flush Mount Latch	22.50
5	JBRC-064	Window Net Latch (Female)	14.00
6	JBRC-065	ON/Off Switch Lever	15.00
7	JBRC-069	Stainless Hitch Pin (.625 O.D. Tube)	.75
8	JBRC-072	Upper Wing Clevis	8.00
9	JBRC-073	Stainless Hitch Pin (.500 O.D. Tube)	.85
10	JBRC-075	Stainless Hitch Pin (.375 O.D. Tube)	.95
11	JBRC-076	On/Off Knob 10-32 female	2.50
12	JBRC5025	Aluminum Piano Hinge (6' Long)	30.00
13	JB1098	Clevis, 3/8 tube, 1/8 slot, 3/16 hole	9.00
14	JB-001A	Window Net Buckle Tab (Male)	6.00
15	JBRC-PBL	Push Button Latch (Flat Hook)	39.50
16	JB1136	ON/Off Switch (Fire Shut-Off)	30.00

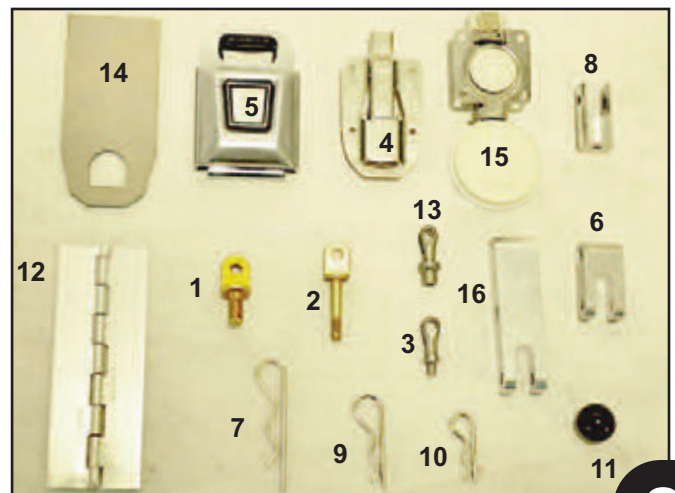

Chassis & Body Tabs

Chassis Tabs and Mounts

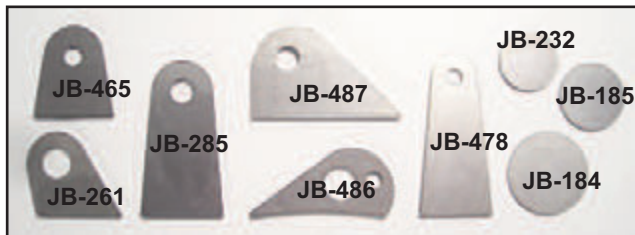

Tubing Cap, 1 1/4"	.071 Moly	JB-184	\$3.00
Tubing Cap, 1 1/2"	.050 Moly	JB-185	3.00
Tubing Cap, 1"	.090 Moly	JB-232	2.00
Tab, 1/2" Hole	.125 Moly	JB-261	3.50
Tab, 3/8" Hole	.125 Moly	JB-285	3.50
Tab, 5/16" Hole	.125 Moly	JB-465	3.75
Tab, 1/4" Hole	.090 Moly	JB-478	3.25
Tab, 1/4" Hole	.125 Moly	JB-486	10.00
Tab, 3/8" Hole	.190 Moly	JB-487	18.00

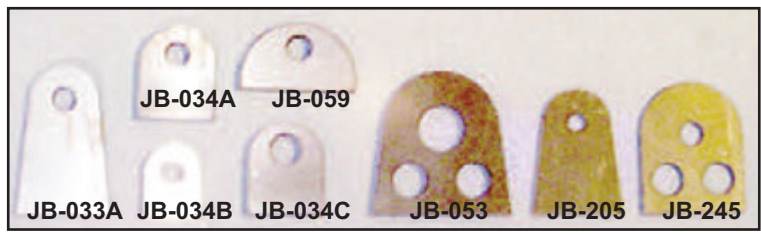

Tab, 3 Hole	.090 Moly	JB-053	\$6.00
Tab, 1/4" Hole	.063 Moly	JB-033A	3.50
Tab, 1/4" Hole	.090 Moly	JB-034A	3.00
Tab, 1/4" Hole	.090 Moly	JB-034B	3.00
Tab, 5/16" Hole	.090 Moly	JB-034C	3.00
Tab, 1/4" Hole	.090 Moly	JB-059	3.00
Tab, 3/16 Hole	.050 Moly	JB-205	4.00
Tab, 1/4" Hole	.050 Moly	JB-245	3.50

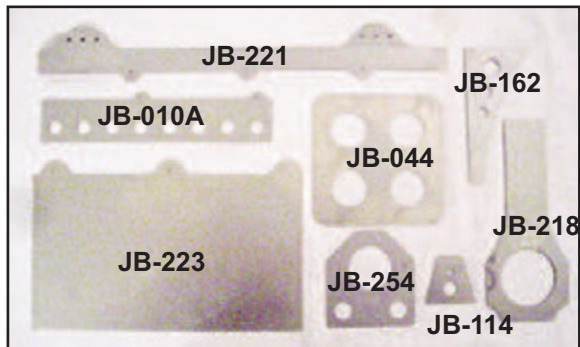

33" Floor Pan Strip	.032 Moly	JB-010A	\$18.00
Body Mount Plate	.032 Moly	JB-044	6.00
Deck Lid/Dash Tab	.050 Moly	JB-114	4.50
B-Pillar Mount Tab	.050 Moly	JB-162	6.00
Roof Mount Tab	.050 Moly	JB-218	6.50
Deck Lid/Wing Strip 43"	.030 CRS	JB-221	15.00
Frame Rail Floor Pan 48"	.030 CRS	JB-223	25.00
Body Mount Plate	.032 Moly	JB-254	7.50



Tab, 1/2" Hole	.125 Moly	JB-015A, B, C	\$3.75
Tab, 1/2" Hole	.125 Moly	JB-120	4.00
Tab, 1/2" Hole	.125 Moly	JB-106	4.50
Tab, 1/2", 5/8", 3/4"	.125 Moly	JB-088, 88B	4.50
Tab, 1/8" Hole	.125 Moly	JB-088A	4.00
Tab, Blank	.100 Moly	JB-171	5.00
Tab, 7/16" Hole	.125 Moly	JB-251	3.75

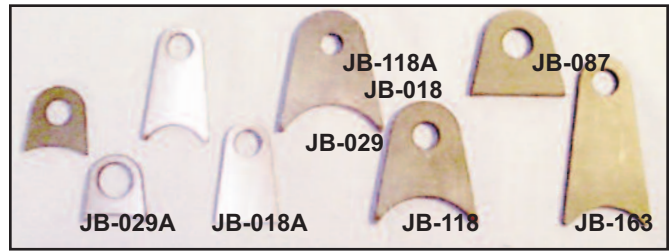

Tab, 3/8" Hole	.090 Moly	JB-029	\$3.00
Tab, 7/16" Hole	.090 Moly	JB-029A	3.00
Tab, 3/8" Hole	.090 Moly	JB-018, 18A	3.75
Tab, 3/8" Hole	.090 Moly	JB-163	4.00
Tab, 3/8" Hole	.125 Moly	JB-118	3.75
Tab, 5/16" Hole	.125 Moly	JB-118A	3.75
Tab, 7/16" Hole	.125 Moly	JB-087	3.50

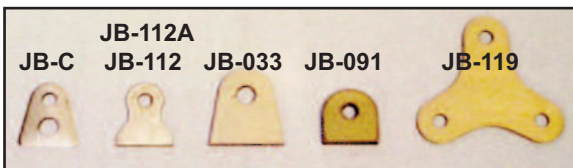

Tab, Small	.050 Moly	JB-C	\$.60
Tab, 3/16" Hole	.050 Moly	JB-112	1.50
Tab, 3/16" Hole	.125 Moly	JB-112A	2.50
Tab, 1/4" Hole	.063 Moly	JB-033	2.75
Tab, 3/16" Hole	.050 Moly	JB-091	2.50
Plate, 3/16" Holes	.050 Moly	JB-119	3.00
Window Strip, 6'	.032 Moly	JB-133	18.00

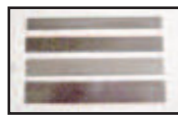

1"	.050 Moly	JB-022	\$9.00
3/4"	.125 Moly	JB-038	15.00
7/8"	.125 Moly	JB-038A	20.00
1 1/4"	.125 Moly	JB-414	25.00

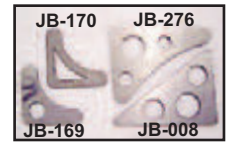

.100 Moly	JB-169	\$4.00
.100 Moly	JB-170	4.00
.125 Moly	JB-008	9.00
.125 Moly	JB-276	6.00



Chromoly Tubing & Plate

Chromoly Tubing

4130N tubing in a variety of sizes. Our huge inventory is competitively priced with quantity discounts available. Prices listed below are cut priced (no cutting charge). Full length and 100' plus discounts are available, call for pricing. Maximum UPS shipping length is 8'. Full lengths vary from 17' to 24' long random.

Size	Per Ft.	Size	Per Ft.
.250 x .035	\$5.80	1.125 x .035	5.96
.250 x .049	8.58	1.125 x .049	8.54
.313 x .035	10.14	1.125 x .058	6.08
.375 x .035	6.46	1.250 x .035	7.92
.375 x .049	7.54	1.250 x .049	9.52
.375 x .058	5.88	1.250 x .058	6.72
.375 x .095	11.14	1.250 x .065	7.42
.500 x .035	7.04	1.250 x .095	9.10
.500 x .049	5.82	1.250 x .120	10.50
.500 x .058	5.86	1.250 x .156	12.12
.500 x .120	8.18	1.375 x .035	7.72
.625 x .035	7.10	1.375 x .049	10.98
.625 x .058	5.86	1.375 x .058	7.74
.625 x .120	11.30	1.375 x .095	8.62
.750 x .035	6.48	1.500 x .058	7.84
.750 x .049	4.48	1.500 x .065	8.68
.750 x .058	5.48	1.500 x .120	13.56
.875 x .058	5.90	1.625 x .058	11.90
.875 x .065	7.58	1.625 x .065	9.78
.875 x .083	10.12	1.625 x .083	9.70
1.000 x .035	7.34	3.000 x .083	37.50
1.000 x .049	5.82	3.000 x .250	40.00
1.000 x .058	5.92	3.250 x .250	45.48
1.000 x .188	18.86	3.500 x .083	39.75
1.000 x .250	14.34	3.500 x .250	48.00

Chromoly Plate

Chromoly plate is 4130, aircraft quality. Used to fabricate brackets that are welded to 4130 chassis. Chromoly is twice as strong as mild steel. Sizes are also available in 12" increments, add \$20.00 per cut. **N = Normalized** material has high tensile strength, **A = Annealed** material lower tensile strength making it easier to form.

Description	Size	Thickness	Price
4130A	18" x 72"	.025	\$69.50
4130A	18" x 72"	.032	79.50
4130A	18" x 72"	.050	99.50
4130A	18" x 72"	.063	115.50
4130N	18" x 72"	.071	158.50
4130A	18" x 72"	.090	147.50
4130N	18" x 72"	.100	169.50
4130N	18" x 72"	.125	220.50
4130N	18" x 72"	.140	420.50
4130N	18" x 72"	.250	525.50

Fire Line and Brake Line Tubing

Part #	Description	Price
JBRC5001	3/16" Steel 25ft Roll	\$29.95
JBRC5001S	3/16" S/S 20ft Roll	59.95
JBRC5002	1/4" Steel 25ft Roll	39.95
JBRC5002S	1/4" S/S 20ft Roll	69.95
SST.188	3/16" Stainless	3.50 ft
SST.188-20	* 3/16" Stainless 20' Length	60.00
SST.250	1/4" Stainless	4.00 ft
SST.250-20	* 1/4" Stainless 20' Length	80.00

(* Full lengths must be cut to ship UPS)

Detail Items

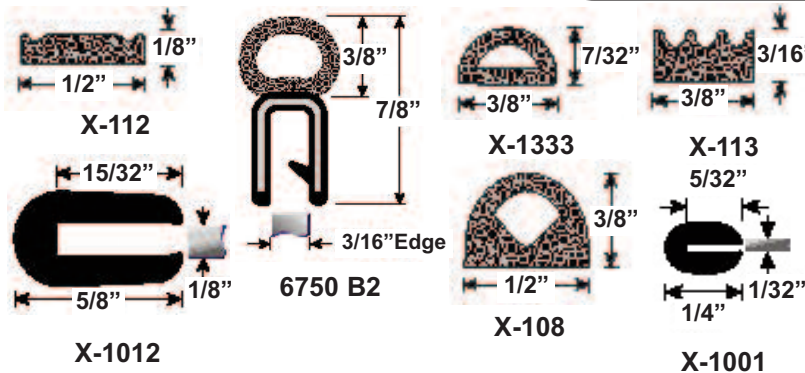

- 108 Door W/S \$1.25 per foot
- 112 2-Rib Thin W/S \$.95 per foot
- 113 3-Rib Thick W/S \$.95 per foot
- 1001 Scoop Edge Trim \$.95 per foot
- 1012 Large Edge Trim \$2.50 per foot
- 1333 D Shape Thin W/S \$1.00 per foot
- 6750B2 Air Pan W/S \$3.00 per foot

3M Protective Tape



- Clear Safety Walk**
High friction textured, adhesive on back side.
60' x 2" Roll \$69.00
1' x 2" \$1.50 ft
- Clear Protection Film**
Protects surfaces in high wear areas.
37.5' x 1" Roll \$109.00
1' x 1" \$3.50 ft

JBRC Chassis Spray Paint

Paint color matches chassis grey or charcoal used on most JBRC chassis.

Grey 12oz. can
JBRC4009
\$19.00

Charcoal 12oz. can
JBRC4099
\$19.00



Car Cover

Protect your car with this Technalon Fabric cover.

- 15' - 16' C80004 \$219.00
- 16' - 17 1/2' C80005 229.00
- 17 1/2' - 19 1/2' C80006 239.00



Order on Line www.jerrybickel.com

(636) 356-4727

